

**PROGRAMS for WEEK BEGINNING JANUARY 13**

# RADIO

*Life*

**5¢**

Barbara Fuller

## **CLAUDIA COMES BACK**

Page 3

**THAR'S GOLD IN  
THEM THAR  
HILL-BILLIES**

Page 30

**INTRODUCING:**  
*Lux Theatre's*  
**NEW HOST**

Page 4



# The Ear Inspires the Pen

Mrs. M. F. Hadley, 1030 E. Ocean Blvd., Long Beach 2, Calif.

Sirs: For some reason some of the programs are not listed in the daily logs. For instance, "Background for Living" KNX, 1:45 p.m. Friday; Jane Cowl, daily on KVOE, 9:45 a.m.; "Three Bees," Saturday afternoons, KNX. By chance, I happened upon these—all good, too. Also, Fulton Lewis, jr. has been listed for several weeks on Sunday afternoons. Have been unable to get it and find another program in its place.

I hope that soon we may be able to depend on being able to find what we want to hear. Radio Life has been so reliable that I hope it will continue to be so.



Georgina S. Townsend, 409 Tenth Street, Santa Monica, Calif.

Sirs: In the November 11 issue of Radio Life you have a story called "Associated Grows Up," with a picture of George Fisher and others. George Fisher appears over the American Broadcasting Company. ABC released over station KECA here. Now what is "Associated"? Was that a misprint? If not, where is

the Associated Broadcasting Company released?

Can you tell us any good reason why Jane Cowl, over Mutual, released over KHJ, should have been removed from this western release? Have made every effort possible to have her restored so we can hear these most worthwhile broadcasts from so gifted a woman and so fine an organist as "Hank." She had no local sponsor and was replaced by a "name spelled backwards" that is on ALL the stations. Doubtless that is why she was shunted off. But we'd take her in preference even to that sponsor, than what now is given us.

*Associated Broadcasting Company is released locally over station KFOX Long Beach. George Fisher is heard over both the American Broadcasting Company and the Associated.*

*Jane Cowl is listed yet over KGB and KVOE, at 3 p.m. Monday through Friday.*



Mrs. Dot Miller, 1215 St. Louis Avenue, Long Beach 4, Calif.

Sirs: We scan Radio Life thoroughly each week, mostly for those swell mystery stories which my husband and I try to figure out. It's great fun and the stories are grand, especially "Suspense," "Haunting Hour," "Rogue's Gallery," and "District Attorney" and all the rest. We thought the most wonderful program ever to come through the radio was the one where they had the boys in Japan talking to their loved ones just like it was a telephone call. Your magazine is greatly appreciated and so are the swell programs . . . and we won't ever miss a copy.

*Thank you, thank you!*



Sally Darnell, 2329 Alsace Avenue, Los Angeles 16, Calif.

Sirs: How about putting "Point Sublime" back on the air? It was a lot better than "Glamor Manor" and August Moon really made the

★ ★ RADIO LIFE ★ ★  
January 13, 1946 • Vol. 12, No. 19.

Published Weekly at Los Angeles 15, California. Business Offices: 1029 West Washington Blvd., Phone Richmond 5262. Editorial Offices, 1558 North Vine, Hollywood 28, Phone HEmpstead 2025.

Radio Life was entered as Second Class Matter May 8, 1942, at Los Angeles, under Act of March 3, 1879. Postpaid Subscriptions, \$2.75 year, \$1.50 six months. Single Copies on sale at leading Independent Grocers in Southern California at 5c each. Reprinting in whole or in part without permission strictly forbidden.

Publisher, Carl M. Bigsby; Editor, Evelyn A. Bigsby; Assistant Editor, Shirley Gordon; Business Manager, Hugh R. Brown; Office Manager, Georgia Caywood; Art Director, Allen Riess; Log Editor, Pearl Kall, 574 North Arden boulevard, Los Angeles 4, GL 8095.

Advertising Representative, Culthreth Sudler, 412 West Sixth St., Phone TRinity 0709.

All material used by Radio Life is specially prepared by its own staff writers, and reprinting in whole or in part without publisher's permission strictly forbidden.

show. Also, what has happened to "Hawthorne House"? It isn't nearly as good as it used to be.

One more question: At what time is "Jones and I" on? If it is a real good comedy program. Please keep Radio Life the swell magazine it is. It's tops.

*No sign of "Point Sublime" returning to the air. KECA says that "Jones and I" is still heard on that station at 7 p. m. on Tuesdays.*



Mrs. Y. M. Palmer, 1521 North Vista, Hollywood 46, Calif.

Sirs: Thank you for your notice of my letter. Daisy Darling is on KPAS, Pasadena at noon. Formerly this was catalogued as "Hal Hart." "Hal Hart, Dixie Darling and Gang" was the way it was announced.

Hal has been noted as a trainer of fine Arabian trick horses, leads parades, etc. Now the program is Dixie Darling in "Life."

*Hal's wife, Dixie Darling, has taken over his program for an indefinite time. Station KXLA, formerly KPAS, says that Hal is making pictures now, and probably won't be back on his old program.*



Marcia Lindsay, 1106 North Serrano, Hollywood, Calif.

Sirs: We are often driven to turning off the radio for the simple reason the so-called "bridge music" and shouting commercials are just more than our nerves can stand. We would gladly buy a product offered with dignity and naturalness—as the commercial is delivered with that very delightful play, "Count of Monte Cristo."

How we need music—just simple, loved, tuneful music from light operas, spirituals and quartet arrangements. So many evenings we try and try without success to get something besides torch singers and slap-bang stuff.

There are so many other programs to enjoy that we can just "put up" with those two silly, always-the-same and exactly alike programs, "Thin Man" and "The Norths."

So very much missed are "The Saint" and "Those We Love."



## Five Hits for You in THE BROADWAY'S RADIO LIFE

**BROADWAY NEWS** . . . hot off the wire . . . KHJ, every day at 12 noon, and the night edition 10:15 p.m. Monday thru Friday. KMPC, every day at 8:00 a.m. and 6:00 p.m.

**SEWING SCHOOL OF THE AIR** KMPC, 1:45 p.m. Tuesdays.

**FASHION FORUM** . . . KMPC, 1:45 p.m. Thursdays.

**HOME CHATS** . . . for the homemaker by Miriam Lane. KMPC, 10:45 a.m., Monday thru Saturday.

**FELIX DE COLA and His Musical Notebook.** KHJ, 1:15 p.m., Saturday.

**THE Broadway**  
DOWNTOWN

MALCOLM McNAGHTEN, PRES.

Broadway, 4th and Hill

Where Los Angeles Shops with Confidence





**SCOUR  
WITH  
SUDS!**

Use

**Scotch  
Triple-Action  
Cleanser—**

the scouring powder  
that contains soap!



**CLEANS**  
...as it SCOURS  
...as it SHINES

On The Networks  
**1st NEWS** of the day  
with Hemingway  
7:00 A.M. Your Don Lee Station

# Claudia Comes Back

By Betty Mills

*She's Pretty Barbara Fuller Whose  
Thirteen Years of Air Experience  
Make Her Tops in the Profession*



—Photo by NBC—Elmer Holloway.

▲ **BLONDE BARBARA** is sitting on top of the world. She's thrilled over her two choice roles and some day looks forward to acting opposite Van Johnson.

**T**HERE'S A PRETTY, blonde newcomer along Hollywood's Radio Row who has the town buzzing. And she deserves the kudos coming her way, as she's a veteran of thirteen air years. It's little wonder she walked off with two of the season's choice parts—thirties "Claudia" of "One Man's Family" and teen-aged "Susan" of the Barry Fitzgerald show. Her name is Barbara Fuller—and she's radio's newest wonder girl.

Because Radio Life, too, was curious about how it feels to grow up on radio (and we must confess we were anxious to meet the much-talked-about "Claudia") your reporter was interviewing her the other noon at the Derby.

She arrived first (Barb is always punctual) and greeted us with such an easy-going manner that it was difficult not to feel like old friends immediately.

### Perfect "34"

As she nonchalantly ran her fingers through her long golden bob and fascinatedly gazed about the celebrity-filled eatery, we gazed at her. Her glittering green eyes, clear olive complexion and perfect "34" accorded her, in our opinion, the title of one of radio's most attractive young actresses.

We soon learned that Barb enjoys a healthy appetite and doesn't have to watch the scales. "Well," she modestly grinned, "I have on a new suit—and I don't want to outgrow it yet."

The roles of Claudia and Susan are very dear to her heart. First, because

they are just the type of parts she relishes. And secondly, because they brought her to California—a lifelong ambition. She confesses she is a great movie fan—and doesn't want to lose her enthusiasm.

"I have four Nelson Eddy scrapbooks—and they are labors of love, believe me—with which I wouldn't part for the world. That adulation began nine years ago."

Second man on Barb's "list" is Van Johnson. She would love to work a show with him ("And who wouldn't?"). And she probably will, because young Miss Fuller possesses the patience and persistence of Job. That's how it all came about.

A friend of her family, Harvey Hayes, was production manager of the NBC Chicago station back in 1932. He knew nine-year-old Barbara was an avid reader for her age and asked her to audition for him. She did and got the part. She liked radio—and more important, radio was pleased with her.

As she grew up, being on the air seemed a perfectly natural thing. Of course, it meant being a little different from the other kids in school, but Barb soon became one of the gang.

During her junior high and high school years she was heard on such shows as "Stepmother," "Scattergood Baines," "Road of Life," "Authors Playhouse" and "First Nighter."

### Eyes Movies

Other radioites marvelled at her wonderful poise and complete lack of fear. "I sometimes now get butterflies in my stomach," she laughed,

(Please Turn to Page 26)



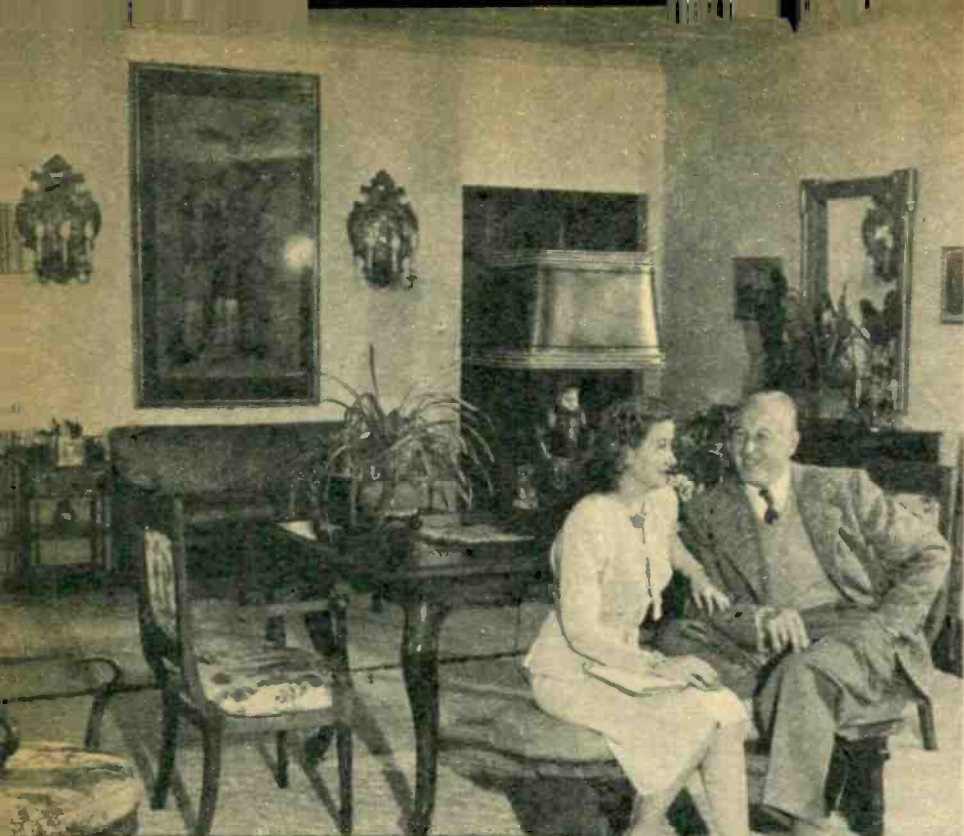

◀ **THE KEIGHLEYS' HOME** is furnished with exotic pieces they have accumulated from far-away corners of the globe. (Note Chinese lamp on center table, Oriental painting in background.) Mrs. Keighley is Genevieve Tobin, former stage and film actress.

Monday, 6:00 p.m.  
CBS-KXX

**W**ILLIAM KEIGHLEY (pronounced Keely) ushered us into his home "office" — the stoned terrace at the rear of his lovely hilltop home, overlooking three acres of wooded grounds. The silvery haired, smiling-eyed host of CBS' "Lux Radio Theater" gestured to a card table, a chair and a phone. "Here," he said contentedly, "is where I work."

A spacious green lawn stretched out leisurely in one direction, a slope of vari-shaded greenery on either side. Flowers bloomed profusely.

"I must show you my color pictures," Mr. Keighley said immediately, displaying a series of miniature Kodachrome views of his beautiful Beverly Hills estate. "It's a photographer's paradise," he beamed, indicating he was enjoying a "postman's holiday," as he has just recently been retired from active duty as

—CBS—Ed Brastaf Photos.

**'Lux' HAS A**

**New  
HOST**

**By Shirley Gordon**

*William Keighley Adds Radio to His Distinguished Career of Activities as Actor, Producer-Director, And the Army Air Forces' Director of Photography*

Director of Photography of the U. S. Army Air Forces.

**Supervised Training**

During his three years in uniform, Colonel Keighley supervised the acquiring of the Hal Roach studios in Culver City, California, for the shooting of Air Force training films, turned these movies out at an average of ten every month, and dispatched Combat Camera Units to every theater of war.

In 1943, Keighley himself went overseas to inspect and reorganize the activities of Combat Camera Units in the North African, Mediterranean and European theaters of operation. While in England, he produced "Target for Today," a training film which General Arnold ordered every member of the Army Air Forces

◀ **UPON HIS RETIREMENT** from service with the AAF, Colonel Keighley had planned to purchase small Hollywood home and spend most of his time traveling. His assignment to the "Lux" microphone, however, made extensive trips out of the question. Here is full view of the producer's spacious new home on a hilltop overlooking Beverly Hills.







**MR. KEIGHLEY CALLS** this pleasant spot on the stoned terrace at the rear of his home his "office". His house and grounds cover three acres; Katie Hepburn lives across the way.



**"MEG" STOPS BY** for an affectionate hug from his master. The lively Airedale puppy is the producer's favorite companion during the hours he spends working in the wooded acres that surround the house.

to see before leaving the States for overseas service.

Upon his retirement from active service, Mr. Keighley had every intention of purchasing a small home in Hollywood and spending most of his time traveling. But with his assignment to a weekly stint at the "Lux" microphone, and the formation of production plans for his forthcoming screen presentation, "I Love You Truly" (the story of Carrie Jacobs Bond), he and his attractive wife, Genevieve Tobin, find them-

selves more or less confined to the cinema city.

They have, however, brought the atmosphere and intrigue of distant horizons into their home, for its spacious rooms are furnished with exotic pieces the Keighleys have accumulated from far corners of the globe.

When at home, Mr. Keighley spends much of his time sitting in a comfortable chair in his den, a box of chocolates at his side (he doesn't smoke), a book in his lap. He reads

extensively, continually searching for material suitable for filming.

When not working, he likes to don old clothes and work on the grounds around his home, clearing away brush and cultivating the rich land. His companion is "Meg," a lively airedale puppy.

#### Three Prides

Keighley's particular prides at this  
(Please Turn to Page 26)

**THE PRODUCER SPENDS** much of his time in this chair in his den, reading books in search of material suitable for filming. (Note box of chocolates beside him—his pet delicacy).



**CURRENT PRIDE OF "Lux's"** genial host is this huge grapefruit he found growing in his back yard. "I still think somebody hung it there," he grinned.







PAT BARBAGELATA, left, and Betty Lou Head, right, check Betty's compact mirror to see just how much resemblance there is between the two. Pat does the research on the KHJ-Don Lee show, "The Main Line", and Betty plays Pat's part in the script. On the air, Pat is called Pat Barba. When the show changes format soon, Pat's prototype will become secondary lead on "The Main Line"

her her baby, she couldn't speak. And Tug . . . all Tug said was,

"Sorry I was so rough, ma'am."

When Mark Buckley, radio director at the agency, heard the story, he wired Pat in Los Angeles, where she was stopping en route back to San Francisco headquarters after doing some research in El Paso, "Get back soonest." Pat, not knowing what was up, took the night train out of Los Angeles, rushed home, deposited her luggage and dashed to the office. When she found out that she was to leave for Sacramento in ten minutes to interview McDaniel, she had no time to go back home and change her clothes. So, dressed in a fluffy hat and open-toed high-heeled pumps, she started out, just as she was.

She had no luggage when she checked in at the Sacramento hotel, and the clerk, who insisted that she pay in advance, gave her such peculiar looks that the agency later bought her an emergency overnight case which she keeps at the office to

# Meet Pat Barba

*Only Girl Researcher in Radio Who Is Written Into the Script*

**O**NCE IN A LONG while there'll crop up an unbelievable story . . . a story so full of tension and human interest that it makes front pages from coast to coast. But when that story has behind it another one equally tense, with a pretty girl for the heroine, then you've got something really worth talking about!

And that something worth talking about is Pat Barbagelata, researcher for Foote, Cone and Belding, agency producers of "The Main Line" on KHJ-Don Lee Wednesday nights. Pat is the only girl researcher in radio who is actually written into the scripts, and no wonder, for often her own adventures in tracking down a story are just as hectic as the story itself.

Witness the day back in 1944 when she went into the Sierras to get the story of Tug McDaniel. Tug, brakeman on a sixty-car Southern Pacific freight train, was standing in the cab as the train started down the grade near Dutch Flat on a winter afternoon. He looked out of the window just in time to see a four-year old boy sitting right spang in the middle of the track, and his train-

man's experience told him the engineer couldn't possibly stop that train in time. So Tug jumped, raced ahead of the engine down the track, picked up the child with one swoop and threw himself and the child headlong down the side of the embankment as the engine rolled past,

"Sorry Ma'am"

What Tug didn't know was that the baby's mother was racing for the child herself up the other side of the embankment. She couldn't see Tug leap from the cab, couldn't see him race with the train, pick up the child and throw himself off the tracks in the nick of time. All she knew was that her baby had been sitting on the rails and that the train had passed over the spot where he was. So when Tug, considerably out of breath, appeared around the side of the stopped train and handed

avoid just such unpleasantness. She talked to McDaniel, had dinner with him and his wife, and left the next morning for Dutch Flat, where she was to see the mother of the baby Tug had rescued.

Pat had telephoned her arrival time in advance, and asked the owner of the sole cafe in town, where the bus stopped, to have the woman meet her. When she got up to get off the bus, a great towering man blocked her passage. "Who are you?" he wanted to know. Pat, somewhat bewildered, told him. "Hmph," was his only comment. "Ain't never seed you before."

With this delightful introduction to Dutch Flat, Pat got off the bus. It was pouring rain and there was no one to meet her. Finally she managed to find her way to the woman's

*(Please Turn to Page 26)*



TO INCREASE YOUR  
**RADIO** *Life*  
 LISTENING PLEASURE

**RADIO: West ★ National  
 and International**

*Predictions for '46*

Once again, at the start of a new year, the news commentators of NBC have prepared predictions for the next twelve months. Here they are:

Robert St. John, New York — At home, more and more labor-management conflicts, with this issue dominating 1946 elections. Abroad, despite UNRRA help, wide-spread starvation in Europe and some epidemics. Despite the activities of professional Russia-haters, there will be an improvement in Anglo-American-Russian relations.

John W. Vandercook, New York—Long before end of 1946, most of the apparent causes for conflict among the big powers will have become a vague memory. All proposals for universal military training will have failed to get through Congress. Though there still will be sporadic skirmishes in China, that country will come within sight of a greater unity than it has ever achieved before, under a government no longer headed by Generalissimo Chiang Kai-Shek.

Morgan Beatty, Washington — Soviet Russia and the United States will write and keep an armed truce in the interests of reestablishing world law and order—and promoting peace through UNO. A World Trade Congress will adopt an American program to re-establish commerce with a Russian amendment, favoring the cartel system.

Henry C. Cassidy, Paris—I predict wholesale turnover of western Europe political regimes in 1946. Franco will be overthrown by allied boycott followed by internal pressure. Leopold will be dethroned by the Belgian parliament. De Gaulle will encounter a crisis over a new constitution but will retain presidency of France with reduced powers in compromise with constituent assembly.

Max Jordan, Baselland — Present appearances to the contrary notwithstanding, central Europe's politics and economics will regain a fair amount of stability and normality this coming year. Momentum of public opinion everywhere will continue to assert itself for peace and against every form of radicalism. Chaos will be conquered and order restored considerably.

Roy Porter, Nuremberg — Predictions about this area of occupied Germany, most difficult particularly since the lack of food and fuel renders civilian

life almost unbearable. At the same time, Washington directives are wholly inadequate, although the American army and military government are working as hard as possible. I predict that unless we get a new basis of operation from Washington soon, we are going to lose the peace as definitely as our fighters won the war.

W. W. Chaplin, New York—Atom bomb agreements will be made but violated and a production race will begin with international distrust heading us toward the inevitable catastrophe. Labor difficulties at home will ease after a serious crisis and prosperity will open the doors to inflation with depression expectable by 1947. English-speaking countries will form unofficial mutual protection block with Russia strengthening eastern European buffer fringe and leaning toward direct alliance with China.

Robert McCormick, Washington—For the first half of the year—a relatively mild depression. Then a boom, during which we'll have perhaps 5,000,000 unemployed, but those of us who do have jobs will have comparatively big incomes. In foreign affairs, confused policies will prevent the UNO from becoming a powerful world force. And we will one day suddenly find other countries are making atom bombs.

Leif Eid, Washington—International—The seeds of World War III will be sown in 1946 at a peace conference establishing spheres of influence, buffer states and island bases. National—Prices will rise in an inflationary spiral—labor troubles will be frequent despite passage of the

Truman mediation measure—unemployment will increase—the housing shortage will grow more acute—Republican labels will be changed for Democratic ones following most of the state elections.

Larry Smith, Hollywood—American intervention in Chinese internal affairs, particularly in economics with definite trend away from the present Chiang Kai-Shek government. Collapse of the present government of Japan, with a new one based on far greater democratic freedoms—possible abdication of Hirohito in favor of his son. Public demand for anti-labor legislation in United States as economy drops to a new low and the veterans of World War II enter the home picture. Further swings away from the "New Deal" as a protest move rather than Republican policies, reflected first in the Congressional elections.

Alex Drier, Chicago—Naziism will remain substantially alive as a political force. Germany will have central government despite objections by the French—the Rhineland and Ruhr will remain part of the Reich. Communists will suffer additional setbacks in free elections and Franco will be assassinated or thrown out. The big three—in a broad sense—will achieve hoped-for cooperation and coordination not only in Europe—but also in Asia and the Pacific—China will have a coalition government including the communists. Japan will increase her "soft soaping" attitude. Germany will remain sullen, difficult to govern.

In this country, major labor strikes will all be out of the way by summer and production will hit its peak by the end of 1946 with industrial Dow Jones averages around 200. Stassen will loom larger as the 1948 Republican presidential candidate.

*Lurene in Films*

One of etherdom's most popular and capable actresses, Lurene Tuttle, has just given us the good word that she will soon make her initial bow in motion pictures. Lurene is scheduled for a role in Mervyn Leroy's much-talked-about forthcoming RKO production, "The Robe."

*Lecture Tour*

On January 2, John B. Hughes, Associated Broadcasting System news analyst, left his Hollywood headquarters for an annual nationwide lecture tour.

During his swing around the nation, Hughes will lecture to universities, business and professional groups and make general personal appearances, speaking on "America's Role in the Peace." First leg of the trip will be a New York state and Pennsylvania circuit, which will swing to the mid-west early in February.

Hughes is expected to return to Hollywood in mid-April. His newscasts will be heard at their original times.

*New Radio Courses*

Rehearsal and presentation of radio plays, direction, dialogue and micro-

(Please Turn to Page 8)

**NEXT WEEK**

To get the brand New Year well under way, we've something brand new . . . an exciting and informative story on ABC's "Bride and Groom." You'll want to get in on the fun when you read about the numerous gifts "B and G" bestows upon its participants. . . . We've cornered gracious Mrs. Jack Carson for a gal-to-gal talk about her funny-man husband. . . . Did you know there was a very definite feminine touch behind the nightly "Richfield Reporter"? Read and "Cherchez la Femme" . . . We've profiled Rex Miller and Dion Romandy for your information. . . . Don't miss it.





# KECA mike memos

By VIRGINIA WEST

It's a lucky day, any day, for people who attend ABC's daytime audience participation shows. For instance, on "What's Doin', Ladies" (KECA at 2 p.m.) the other day we saw a lucky lady not only win the "Cinderella" contest which gave her a beautiful pair of shoes AND a pair of Nylons... but a make-up kit, a compact, a huge bottle of cologne, and an orchid corsage! Perry Ward, emcee on the fast-moving funfest, also awards other contest winners prizes like new radios, new kitchen ranges, lovely watches, and other hard-to-get items.

John Nelson, who plays host on the Monday through Friday "Bride and Groom" show (now KECA at 3 p.m.) really dispenses the valuables, however. The "Bride and Groom" of the day always receive beautiful wedding rings, a wedding outfit, and flowers, plus all kinds of other things like honeymoon trips, matched luggage, silver dinner service, vacuum cleaners, etc.

And not to be outdone by the coast shows, Johnny Olson's "Ladies Be Seated" (KECA at 12:30 p.m.) which originates in New York, recently added a new prize to its already impressive list of awards... To the winner of the "Singing Housewife" contest, Olson gives a complete outfit of clothing and



John Nelson

and accessories from one of the nation's top fashion houses.

Speaking of big prizes... Here's an extra special scoop! Tom Breneman of "Breakfast in Hollywood" fame, and Hedda Hopper, Hollywood columnist and ABC star, will very soon announce a TERRIFIC combination contest! And when you hear what the first prize will be... well, we'll let you in on the secret... It will be a week's air trip to visit the fashion centers of London and Paris!

So ladies, if you're not too busy, write for tickets and attend the broadcasts... YOU might come away with a new house and lot!

William Hall—News—7 a.m.

**WHAT'S NEW:** There's a new time, as you may have discovered, for that popular daily "Radio Parade" with Bob Nichols... Bob is now on KECA, Mondays through Fridays at 1:15, with his up-to-the-minute news on the radio scene... Have you heard Louella Parson's new quarter-hour show on Sunday evenings at 6:15 on ABC? The increased time permits Miss Parsons to augment her coverage of movie news and gossip, present more special features, and interviews with Hollywood's great... The Kellogg Company has renewed their sponsorship of ABC's "Breakfast in Hollywood" for another year... Tom Breneman's show continues its merry way sponsored by Proctor and Gamble from 9:30 until 9:45, and by Kellogg from 9:45 until 10.

Williams Hall—News—7 a.m.

The current issue of "Metronome," well-known musical monthly, is a special Woody Herman number. There are 38 pages of story and pictures, giving the entire history of the band and its individual members, most of whom are popular poll winners. "The Woody Herman Show" is heard every Saturday at 5 p.m. on ABC-KECA... Her fame has travelled far... We mean Marjori Hunt, gal producer on ABC's "What's Doin', Ladies"... This week Marjori received, via express, a whole bag of Idaho's best potatoes! The "spuds" came from that state's governor, Arnold Williams.

Williams Hall—News—7 a.m.

**HERE AND THERE:** To Al Pearce's low-pressure salesman, "Elmer Blurt," is accredited this gem... Elmer says that high altitudes bother him so much he gets dizzy when he eats a three-decker sandwich!... Orson Welles, ABC Sunday commentator (KECA at 10:15 a.m.) heads for New York where he will collaborate with Cole Porter on a new musical... Five hundred juke-box operators over the nation rank Sammy Kaye's version of "Chickery Chick" as the most played number... Chet Lauck and "Tuffy" Goff (Lum and Abner on ABC at 8 p.m. Mondays through Thursdays) are gentlemen of the old school. Whenever they have pictures taken with visitors to their program, the boys simply say: "Thanks for letting us have our pictures taken, with you."

—Advertisement.

## RADIO WEST

(Continued from Page 7)

phone technique are some of the topics scheduled for study in a new course in radio dramatics which the University of California Extension opened Tuesday, January 8, at the Extension Center, 813 South Hill Street. Norman Randolph Field is instructor in the course which will meet weekly on Tuesday mornings.

Another section of the same course, designed for the convenience of business people, opened the following evening, January 9, and will meet weekly on Wednesdays from 8 to 10 p.m.

On January 30, the University will open an evening course in television, with Don C. McNamara as instructor and on February 1, a course in radio speech training opens with Patricia Challengren as instructor.

### Baby Shop

Friends of air actress Betty Winkler will be glad to know that her mother, Mrs. Paula Winkler, has moved to Los Angeles and recently opened a baby shop in the Beverly Hills Hotel. "It's something I've always wanted to do," Mrs. Winkler said, "and I hope Betty will be able to join me some day."

### Who's He?

When the front page of a recent newspaper flashed the picture of a Captain Carleton Young about to marry a Chinese girl dancer, KHJ-Don Lee received an anguished phone call

"Is that Carleton Young your Carleton Young... the man who plays the "Count of Monte Cristo?" an excited feminine voice wanted to know.

The answer was reassuring, but apparently not comforting... that the "man with the romantic voice" on the network's Tuesday evening Dumas dramas was already quite happily married, and the father of three growing youngsters!

### Turnabout

Art Gilmore, familiar actor-announcer recently returned to Radio Row from active duty in the Navy, found himself on the outside-looking-in the other day. He stood in line for forty-five minutes awaiting admittance to view the CBS "Lux Radio Theater" broadcast of "Pride of the Marines".

### Among Those Present

When Keenan Wynn co-starred on CBS' "This Is My Best" with Rosemary De Camp, he had some stiff competition for the attention of the bobby-soxers. Sitting in the client's booth interestedly observing the broadcast was Hollywood pin-up boy, Peter Lawford.

### Skis, Too

Not only are Dick Powell, star of the KHJ-Don Lee Mutual "Rogue's

(Please Turn to Page 23)



# Precasts & Previews

## TIME CHANGES

- Sunday, January 13** — Elmer Davis, KECA, 12:00 noon (15 min.) Formerly KECA, 10:15 p.m. Sunday.
- Monday, January 13** — "Bride and Groom," KECA, 3:00 p.m. (30 min.) Monday through Friday. Formerly KECA, 3:30 p.m. Monday through Friday.
- Monday, January 14** — Fulton Lewis, jr., KHJ, 9:45 p.m. (15 min.) Monday through Friday. Formerly KHJ, 10:00 p.m. Monday through Friday.
- Tuesday, January 15** — "Tapestries of Life," KNX, 9:30 p.m. (30 min.) Formerly KNX, 9:45 p.m. (15 min.) Tuesday.
- Saturday, January 19** — "Parade of Stars," KFI, 2:00 p.m. (30 min.) Formerly KFI, 3:00 p.m. Saturday.
- Saturday, January 19** — "Our Foreign Policy—Present and Future," KFI, 3:00 p.m. (30 min.) Formerly KFI, 4:00 p.m. Saturday.
- Saturday, January 19** — "Stars of Tomorrow," KFI, 4:00 p.m. (30 min.) Formerly KFI, 4:30 p.m. Saturday.

## WHAT'S NEW

Music

Monday, January 14 — "The Music

Have you heard  
Southern Pacific's

New

"MAIN LINE" Show

????



You'll never  
guess the way  
Wednesday's  
story ends

**KHJ 8 P.M.**

Box," KMPC, 8:30 p.m. (30 min.) Monday through Friday. Semi-classical music, narration by John Baird.

**Saturday, January 19** — "First Piano Quartet," KFI, 1:30 p.m. (30 min.) Prominent musicians featured in piano masterpieces.

**Saturday, January 19** — Los Angeles Police Band, KMPC, 1:45 p.m. (15 min.) Band of fifty-five members of police department under direction of Captain Harry Signor.

**Saturday, January 19** — "Name Your Music," KFI, 4:30 p.m. (30 min.) Modern and old-fashioned music with orchestra, organist and quartet. Homer Wells is emcee.



Drama

**Sunday, January 13** — "True Detective Mysteries," KHJ, 1:30 p.m. (30 min.) Dramatizations of actual crime stories.



Comedy

**Monday, January 14** — Burritt Wheeler, KNX, 12:30 p.m. (15 min.) Monday through Friday. Popular comedian returns to air.



Sports

**Friday, January 18** — "Your American Sports," KECA, 7:30 p.m. (15 min.) Sports commentary.

**Friday, January 18** — "Billingsley's Round Table," KECA, 11:30 p.m. (15 min.) Round table discussion of sports.



Quiz

**Monday, January 14** — "Treasure Chest," KMPC, 4:30 p.m. (15 min.) Monday through Friday. Bob Carson emcees program giving away cash and merchandise prizes. Radio audience may compete.

**Saturday, January 19** — "Break the Bank," KHJ, 6:30 p.m. (30 min.) Unique quiz program offers contestants a chance to earn as much as \$1,000. Bud Collyer is emcee.



Commentary

**Monday, January 14** — "Foster May's Almanac," KECA, 11:45 a.m. (15 min.) Monday through Friday. Commentary.



Public Service

**Sunday, January 13** — "Your Income Tax," KECA, 10:15 p.m. (15 min.) Harry C. Westover explains the new tax blanks, and answers your tax questions.

(Please Turn to Page 11)

Radio Roundup  
from  
**KFI**



JOAN SCHAFER reads letters on controversial subjects every week-day morning except Thursday at 10:15.



DAVE NOWINSON writes MISS INFORMATION (10:15 p.m. Tues.) and CABBAGES AND KINGS (7:45 p.m. Friday).

Lovers of a good friendly argument will enjoy the above mentioned programs and, at the same time, add worthwhile information to their fund of knowledge.

—Advertisement



# SUNDAY, JANUARY 13

- ★ Indicates News Broadcasts
- 8-KFI—The Eternal Light.  
 ★KNX—News, Audre Baruch.  
 ★KECA, KXLA, KGER—News.  
 KHJ, KGB, KFXM, KVOE—  
 Wesley Radio League.  
 ★KMPC—News.  
 KFVB—Funnies.  
 ★KMTR—News, Meditation.  
 KFAC—Country Church.  
 KRKD—Ranch Program.  
 KWKW—Pan-American  
 Revival.  
 KGFJ—Arm Chair Concert.  
 KFVD—Tempo Tunes.  
 KFSD—Call to Worship.  
 KFOX—Rev. Dean Reed.
- 9:05-KNX—Blue Jacket Choir.  
 KGER—Kingdom Within.  
 9:15-KECA—Music with an Appeal.  
 KMPC—Finger Tip Successes.  
 KMTR—Rev. K. G. Ekertson.  
 KFXM—Sunday Serenade.
- 9:30★KFI—World News Roundup.  
 KNX—Invitation to Learn.  
 KHJ, KGB, KFXM, KVOE—  
 Voice of Prophecy.  
 KECA—Hour of Faith.  
 KMPC—Wesley Radio League.  
 KFVB—Union Rescue Mission.  
 KMTR—W. B. Record.  
 KXLA—Immanuel Baptist  
 Church.  
 KWKW—Buenas Nuevas.  
 KFAC—Strollin' Tom.  
 KFVD—Church of Christ.  
 KGER—Jack Neville.  
 KFOX—Morning Bible Hour.
- 1:45★KFI, KRKD—News.  
 KGFJ—Quiet Moments.  
 KGER—House of Dawn.  
 KFSD—America United.
- 9-KFI, KFSD—Chicago Round-  
 table.  
 KNX—Salt Lake Tabernacle.  
 ★KECA—ABC World Corre-  
 spondents.  
 KHJ, KGB, KFXM, KVOE—  
 Pilgrim Hour.  
 ★KMPC—News, Bostick Barn  
 Dance.  
 ★KMTR—News, Bible Treasury  
 Hour.  
 KRKD—Sunday Serenade.  
 KFAC—Liberal Catholic Hour  
 KFVD—Waltz Time.  
 KGFJ—Mid-Morning Melodies.
- ★KXLA—News, Music.  
 KWKW—Little Italy.  
 KPFC—Prelude to Worship.  
 ★KGER—News, Music.
- 9:15★KECA—News.  
 KMTR—Swedenborg Hour.  
 KFAC—Concert.  
 KFVD—Victory Parade (11  
 1 p.m.)
- 9:30-KFI—Echoes & Encores.  
 ★KNX—Transatlantic Call.  
 KHJ, KGB, KFXM, KVOE—  
 Lutheran Hour.  
 KECA—Taylor Made Melodies.  
 KFVB—Peter Potter.  
 ★KMTR—The World Tomorrow.

## COMMANDER SCOTT

and  
 The Romance of the  
 Highways  
 "Unreal Realities"  
**KHJ-KVOE**  
 10:15 A. M. Sundays

- KXLA—Czech Polkas.  
 KPFC—Church News.  
 KWKW—Hungarian Baptist.  
 KFSD—Show Is On.
- 10:45★KNX—Edward R. Murrow.  
 KPFC—Tower Chimes.  
 KFOX—Cumberland Church.  
 10:55★KECA—George Gann, News.
- 11-KFI, KFSD—Harvest of Stars  
 KNX—Radio Readers' Digest.  
 KECA—Washington Inside Out  
 KHJ, KGB—Sunday Concert.  
 ★KMPC—News, Off the Record.  
 ★KFVB—News.  
 ★KMTR—News, Church of  
 Christ.  
 KXLA—Church of Open Door.  
 KFAC—1st Methodist Church.  
 KWKW—Lincoln Ave. Presb.  
 KGFJ—Pan American Time.  
 KFXM, KVOE—Church  
 Services.  
 KPFC—Church Service, Dr.  
 Eugene Carson Blake.  
 KFOX—Presbyterian Church.
- 11:15-KECA—Gen. Junius Pierce,  
 Comment.  
 KFVB—Peter Potter.
- 11:30-KFI, KFSD—Westinghouse,  
 John Charles Thomas.  
 KNX—Hollywood Star  
 Theater.  
 KECA—National Vespers.  
 ★KHJ, KGB—Bill Cunningham.  
 KGFJ—Song of Islands.  
 KWKW—All Salutes Episcopal  
 GKFR—Music for Sunday.
- 11:45-KHJ, KGB—Symphonic  
 Strings.  
 KMTR—Frank and Ernest.
- 12★KFI, KFSD—Carmen Cav-  
 allero Parade.  
 KNX—New York Philharmonic  
 ★KHJ—Broadway News.  
 ★KECA—Elmer Davis.  
 ★KMPC—News, Frank Hem-  
 ingway.  
 ★KFVB—News.  
 ★KMTR—News, Boys' Choir.  
 KGFJ—Say It With Music.  
 KWKW—Italian Novelties.  
 ★KGB, KFXM, KVOE—News.
- 12:15-KHJ, KGB, KFXM, KVOE—  
 Ilka Chase.

KMTR	KFI	KECA	KHJ	KFVD	KPAS	KFSG	KGFJ	KFXM	KFAC	KGER	KWKW
KFSD	KMPC	KIEV	KFWB	KNX	KRKD	KPPC	KFOX	KGB	KVOE		
570	640	790	930	1020	1150	1240	1330	1390			
600	710	870	980	1070	1110	1230	1280	1360	1430	1490	

- KECA—Galen Drake.  
 KMPC—Off the Record.  
 KFVB—Peter Potter.  
 KPFC—Music of Masters.
- 12:30-KFI, KFSD—One Mau's  
 Family.  
 ★KECA—Sam Balter, Comment.  
 KHJ—Memory Music, Ted  
 Bacon.  
 KFVB—Jean Leonard.  
 ★KRKD—News.  
 KWKW—American Jewish Hr.  
 KXLA—Corral.  
 KGB, KFXM, KVOE—Un-  
 scheduled.  
 KGER—Gospel Truth.  
 12:45-KECA—Dusty Records.
- 1-KFI, KFSD—National Hour.  
 KECA—Darts for Dough.  
 KHJ, KGB, KFXM, KVOE—  
 Murder Is My Hobby.  
 ★KMPC—News, Manhattan  
 Highlights.  
 ★KFVB—Dave Ormont.  
 ★KMTR—News, Pianos.  
 KGFJ—Strange As It Seems.  
 KRKD—Sunday on Ranch.  
 KWKW—Hoyos Hour.  
 KFC—Afternoon Concert.  
 KFVB—Dick Ross.  
 ★KFVD—News, McKee Piano.  
 ★KGER—News, Music.
- 1:15-KFVB—Beasley Singers.  
 KMTR—Betsy Phillips.  
 KGFJ—Console Encores.  
 ★KFAC—News.  
 KXLA—Church In Barn.
- 1:30★KFI—These Make History.  
 KNX—Electric Hour, Nelson  
 Eddy.  
 KHJ—True Detective  
 Mysteries.  
 KECA—Mary Small Revue.  
 KMPC—Samuel B. McKee.  
 KFVB—Help Wanted.  
 KMTR—Madhouse.  
 KGFJ—Intermission.

- KFVD—Piano Parade.  
 KGER—Light and Life.  
 KFSD—With Tammy Dorsey.  
 KHJ, KGB, KFXM, KVOE—  
 The Nebbs.
- 1:45★KFI—Edward Jorgenson.  
 KMPC—Ted Steele.  
 KFVD—Vocal Varieties.  
 KXLA—Church of Christ.  
 ★KVOE—Cherne, Hillman,  
 Schubert.
- 2-KFI, KFSD—Symphony Hour.  
 KNX—Family Hour.

## Songs of Cuba KECA

- Sunday, 2:00 P.M.  
 Sponsored by Edwards Brothers  
 Colonial Mortuary
- KECA—Songs of the Nations.  
 KHJ, KGB, KFXM, KVOE—  
 The Shadow.  
 ★KMPC—News, Music Box.  
 ★KFVB—Peter de Lima.  
 ★KMTR—News, Pre-Game  
 News.  
 KGFJ—Easy Rhythm.  
 KFVD—90-90 Club.  
 KXLA—Lampighter Jazz  
 Session.  
 KWKW—Pro-Football Games.  
 KFOX—Good News.  
 KGER—Long Beach Band.
- 2:15-KFVB—Strollin' Tom.  
 KMTR—American Pro League  
 Football.  
 KFVD—Timely Tunes.  
 KFOX—Clvorn Group.
- 2:30-KNX—Gene Autry.  
 KECA—Reserve.  
 KHJ, KGB, KFXM, KVOE—  
 Nick Carter.  
 KMPC—Cowboy Classic.  
 KFVD—Harlem Holiday.  
 KXLA—Challenge to Youth.  
 KWKW—Italian Melodies.  
 KFOX—Rev. Billy Adams.  
 ★KGER—News.
- 2:45-KNX—William L. Shirer
- 3-KFI—Catholic Hour.  
 KNX—Ozzie and Harriet.  
 KHJ, KGB, KFXM, KVOE—  
 Quick As A Flash.  
 KECA—Radio Hall of Fame.  
 ★KMPC—News, Cowboy  
 Classic.  
 ★KFVB—Dave Ormont.

**FLOYD B. JOHNSON**  
 KFOX 1:30 - 2:00 P.M.  
 Sunday  
 Transcontinental Broadcast  
 via ABC Network

KFOX—Floyd B. Johnson,  
 King's Ambassadors.  
 KFAC—Good Neighbor Salute.

## SUNDAY Program Highlights

Morning Programs Appear in Lightface Type; Afternoon and  
 Evening Programs in Boldface.

- Variety**
- 2:30—Gene Autry, **KNX**.  
 3:00—Ozzie & Harriet, **KNX**.  
 3:30—Sunday Party, **KECA**.  
 4:00—Jack Benny, **KFI**.  
 4:30—Bandwagon (Cass Daley),  
**KFI**.  
 5:00—Bergen-McCarthy, **KFI**.  
 5:00—Beulah, (Marlin Hurt),  
**KNX**.  
 5:30—Fred Allen, **KFI**.  
 6:00—Masquers' Request, **KNX**.  
 6:30—James Melton, **KNX**.  
 6:45—Jimmie Fidler, **KECA**.  
 7:30—Fanny Brice, **KNX**.  
 7:30—Meet Me at Parky's, **KFI**.  
 8:45—Jimmie Starr, **KHJ**.  
 9:30—Romance of Ranchos,  
**KNX**.
- Quiz Programs**
- 1:00—Darts for Dough, **KECA**.  
 3:30—Money on the Line, **KNX**.  
 4:00—Better Half, **KHJ**.  
 6:30—Double or Nothing, **KHJ**.  
 7:00—Take It or Leave It, **KNX**.  
 7:30—Name That Song, **KHJ**.  
 8:30—Quiz Kids, **KECA**.

- 8:00—Crime Doctor, **KNX**.  
 8:30—Blondie, **KNX**.  
 9:00—Thin Man, **KNX**.
- Outstanding Music**
- 9:00—Salt Lake Tabernacle,  
**KNX**.  
 9:30—Gilbert & Sullivan, **KFAC**.  
 11:30, John Charles Thomas,  
**KFI**.  
 12:00—N. Y. Philharmonic, **KNX**.  
 1:30—Nelson Eddy, **KNX**.  
 2:00—NBC Symphony, **KFI**.  
 2:00—Family Hour, **KNX**.  
 3:00—Hall of Fame, **KECA**.  
 5:00—Ford Evening Hour, **KECA**.  
 6:30—Album of Familiar Tunes,  
**KFI**.  
 7:00—Hour of Charm, **KFI**.  
 8:30—Standard Hour, **KFI**.  
 10:00—Newsical, **KFVD**.  
 10:15—Chapel Quartet, **KFI**.  
 11:15—Bridge to Dreamland,  
**KECA**.
- Public Affairs**
- 8:30—Invitation to Learning,  
**KNX**.  
 9:00—Chicago Roundtable, **KFI**.  
 12:00—Elmer Davis, **KECA**.  
 8:00—Exploring the Unknown,  
**KHJ**.  
 6:30—Fiorello La Guardia,  
**KECA**.  
 6:45—Mayor Bowron, **KMPC**.  
 9:15—Report to Electorate,  
**KECA**.

**Complete  
 Gilbert & Sullivan  
 Works**  
 KFAC—9:30 - 11 A. M. Sun.  
 Sponsored by  
 Marshall & Clappett

- KFAC—Gilbert & Sullivan.  
 KPFC—Dr. Eugene Carson  
 Blake, Early Service.  
 KGER—Radio Revival.  
 KFSD—Devoational Music.
- 9:45-KECA—Reserve.
- 10★KFI, KFSD—Layman's Views  
 of News.  
 KNX—My Brother's Blood.  
 ★KECA—John Kennedy, News.  
 ★KHJ, KGB, KFXM, KVOE—  
 News, Glenn Hardy.  
 ★KMPC—News, Western Fed-  
 eral Music Hour.  
 ★KFVB, KGER, KFOX—News.  
 ★EMTR—News, Fannie Rein-  
 hart.  
 KXLA—Slavic Program.  
 KWKW—Hollywood Lutheran.
- 10:15-KFI—Home Town Parade.  
 ★KECA—Orson Welles, Com-  
 ment.  
 KHJ, KGB, KFXM, KVOE—  
 Commander Scott.  
 KFVB—Peter Potter.  
 KFOX—Rev. Russell.  
 KFSD—Tuning in Teens.  
 10:30-KFI—Musical Milestones.  
 ★KNX—News.  
 KECA—Sammy Kaye's Sunday  
 Serenade.  
 KHJ, KGB, KFXM, KVOE—  
 Sweetheart Time.



"FAMOUS MUSICAL  
 FAVORITES" with  
 Peter de Lima  
 as your host  
 KFAC—Sundays—3-5 P.M.  
 "Famous Musical Favorites"  
 also heard Mon. thru Sat.,  
 3-3:45 P.M.  
 presented by

The 7 Famous Dept. Stores  
 KFAC—Famous Musical  
 Favorites.  
 KGFJ—Remembrance.  
 KFVD—Popular Favorites.  
 KFSD—Arden Salute.  
 ★KGER—News, Sacred  
 Harmonies.  
 KFOX—Rev. Earl Irie.  
 KMPC—Mr. Pickwick's  
 Christmas.



**HAVE YOU A RADIO VOICE?**  
**MEN & WOMEN:** Good speaking or singing voices now being selected for immediate training in Acting, Announcing, Commentating and Singing—Our students **BROADCAST** on—  
 "Sunday at 3"  
 Every Sunday, 3:00-3:30 p.m.  
**STATION KXLA (1110kc)**  
**APPROVED FOR VETERANS' TRAINING**  
 Under G. I. Bill of Rights  
**FREDERICK H. SPEARE**  
 "The West's Outstanding Radio School!"  
 6671 Sunset Blvd. Studio No. 1587  
**HOLLYWOOD 2325**  
 KXLA—Frederick H. Speare.  
 3:15—KFVD—Colored Revue.  
 3:30—\*KFI, KFSD, KXLA—News, KXN—Money on the Line, KECA—Sunday Party, KHJ, KGB, KFXM, KVOE—Cedric Foster, KFVD—Hank, Night Watchman, KWKW—Rev. Gagnon, KGER—Back of God.

**Interested in Radio Broadcasting**  
 Wanted for immediate interview men and women at once with good speaking voices to be auditioned for training in radio acting and announcing. No exp. needed. Apply 1 to 9 p.m. to Program Director HAL STYLES.  
**RADIO PLAYERS OF AMERICA BROADCASTING SCHOOL**  
 8800 Wilshire Blvd. cor Robertson Beverly Hills BR-2-2546  
 Listen to Our Show  
 Sun., 3:30-4 P.M.—KFVB Hal Styles & Famous Guest Stars

KFVB—Want to be in Radio?  
 3:45—KFI—Melody Parade, KHJ, KGB, KFXM, KVOE—Fulton J. Lewis, Jr., KXLA—Old Fashioned Girl, KFSD—Carveth Wells, News, KFI, KFSD—Jack Benny, KXN—Your Hope Chest.

**OLD FASHIONED REVIVAL**  
 Charles E. Fuller, Director.  
 P. O. Box 123, Los Angeles, Calif.  
 KXLA—4:00-5:00 P. M.  
 KGER—4:00-5:00 P. M.

**REBROADCAST**  
 KXLA—9:00 P. M.  
 KPRO—9:00 P. M.  
 KFOX—10:00 P. M.  
 KVOE—10:00 P. M.  
 KFXM—10:00 P. M.  
 KMPC—10:05 P. M.

KXLA, KGER—Old Fashioned Revival.

- \*KECA—Drew Pearson, KHJ, KGB, KVOE—Better Half
- \*KMPC—News, Music of Romance
- KFWB—Jam Session, KGFJ—Curtain Call, KWKW—Sunshine Mission, KFOX—Sunshine Pastor, KFXM—Sacred Harmonies.
- 4:15—\*KECA—Don Gardner, News.
- 4:30—KFI, KFSD—Bandwagon, with Cass Duley, KECA—Hollywood Music Hall, KXN—Answer Auction, Winner Take All, KHJ, KGB—California Melodies, KMPC—Music of Romance.
- \*KFWB—News, KFVB—Carter Wright, KFXM—ABC-King's Ambassadors, KWKW—Victory Baptist, KVOE—Radio Tour.
- 4:45—KFWB—Stuart Hamblen, KVOE—Grace and Truth.
- 5**—KFI, KFSD—Bergen-McCarthy, KXN—"Bethel," (Marilyn Hart), KHJ, KGB—Meditation Board, KECA—Ford Sunday Hour, \*KMPC—News, Music of Hawaii, \*KMTR—News, Trinity M. E. Church, KFAC—Bowling News, KGFJ—Twilight Time, KRKD—Public Service, KFVD—Evening Serenade, KXLA—Lutheran Gospel Hour, KPCC—White Service, KFOX—Rev. F. H. Hoxan, \*KFXM—News, KVOE—Bethel Tabernacle, \*KGER—News, Colonial Veterans.
- 5:15—KMPC—First Presbyterian Church, James Bell, Minister, KGFJ—Today's Hits, KFOX—Rev. Lyle Hale, KFXM—Voice of the Army.
- 5:30—KFI, KFSD—Fred Allen, KXN—Man Named Jordan, KHJ, KGB—Don't Be a Sucker, KMPC—Music with an Appeal, KMTR—Reformed Witness tr., KRKD—Hour of Cheer, KXLA—Christian Memory Hr., KFOX—Calvary Echoes, KFXM—Made in America, KVOE—Minister's Hour.
- 5:45—\*KHJ, KGB, KFXM, KVOE—Gabriel Heatter, KMPC—Ted Steele, \*KFAAC—News, 5:55—\*KXN—Ned Calmer.
- 6**—KFI, KFSD—Manhattan Merry-Go-Round.

**"WORD of PROPHECY"**  
 (current events in the light of the Scripture)  
 Louis S. Bauman  
 Sundays, 9:05 P. M. — KGER

- \*KHJ—News, Word of Prophecy, Louis S. Bauman, KXN—Request Performance, Masquers.
- \*KECA—Walter Winchell, KHJ, KGB, KFXM, KVOE—Exploring the Unknown, \*KMPC, KFWB, KRKD, KFOX—News, \*KMTR—News, Bethel Chapel, KGFJ—House Party.

- \*KXLA—News, 6:15—KECA—Louella Parsons, KMPC—Christian Science, \*KFWB—Dave Ormout, KXLA—University Explorer, 8:30—KFI, KFSD—Album of Familiar Music, KXN—Texaco Theater (James Melton), KHJ, KGB, KFXM, KVOE—Double or Nothing, \*KECA—Listen to La Guardia, KMPC—Mother's Album, KFWB—Gospel and Song, KMTR—Radio Bible Class, KXLA—Beyond Tomorrow, KPCC—Children's Corner, KGER—Lutheran League, KFOX—Hal's Memory Room, 8:45—KECA—Jimmy Fidler, KPCC—Mayor Howron, KPCC—Leora Fuller, (Story Hour).
- 7**—KFI, KFSD—Hour of Charm, KXN—Take It or Leave It, KECA—Theater Guild, KHJ, KVOE—Freedom of Opportunity, \*KMPC—News, Bostlek's Bolero Time, KFWB—Vets, Talk It Over, \*KMTR—News, Eventide, KPCC—Sacred Song Recital, KXLA—Ethel Habler, KGFJ—Overture to Evening, KGB, KFXM—Operatic Review, \*KGER—News, Music, 7:15—\*KHJ—Say It With Music, KMTR—Baha-I Peace Hour, KXLA—Life and Health, KPCC—Organ Recital, 7:30—KFI, KFSD—Meet Me at Parky's, KXN—Fanny Brice Show, KHJ, KFXM, KVOE—Name of That Song, KFWB—Rabbi Magin, KMTR—Young People's Church, KXLA—Church of Open Door, KPCC—Masterworks, 7:45—KFWB—Catholic Answers.
- 8**—KFI, KFSD—Frost Warning, Great Gildersleeve, KXN—Crime Doctor, KECA—Playhouse of Favorites, KHJ—Raising a Husband, \*KMPC—News, Frank Hemingway, KFWB—Hollywood Presbyterian Church.

**FLOYD B. JOHNSON**  
 and  
**King's Ambassador Quartet**  
 KMTR—8:05-9:00 P. M.  
 Also 10:30-10:45 A. M. Monday through Friday  
 \*KMTR—News, Floyd B. Johnson, KGFJ—Waltz Invitation, KFAC—First Meth. Church, KFOX—Christian Science, KPCC—Sunday Evening Hour, KFXM—Pages from Life, KVOE—Christian Youth, \*KGER—News, Music, 8:15—\*KMPC—Deane Dickason, 8:25—\*KXN—The Todds, 8:30—KFI, KFSD—Standard Hour, KXN—Blondie, KECA—Quiz Kids, \*KHJ, KGB, KFXM, KVOE—Walter Winchell, KMPC—Everybody's Hour, KGFJ—Dancing Rhythm, KPCC—Sacred Music, KGER—American Music, 8:45—\*KHJ, KVOE—Jimmie Starr, KPCC—Word of Life.

- 9**—\*KXN—Thin Man, \*KECA—Sam Hayes, News, \*KMTR—News, Figueroa (Christian Church), \*KHJ, KGB, KFXM, KVOE—News, Glenn Hardy, \*KMPC—News, Open Forum, KFWB—Union Rescue Mission, KGFJ—Ave Maria Time, KFAC—Sunday Evening Club, KXLA—Old Fashioned Revival, KFOX—County Barn Dance, \*KGER—News, Bethel Church, 9:15—\*KHJ, KGB, KFXM, KVOE—Rex Miller, KECA—Report to the People, 9:30—KFI, KFSD—Jack Benny, KXN—Romance of Runchos, KHJ, KGB, KFXM, KVOE—Jimmy Fidler, KFWB—Pacific Lutheran Hour, KFAC—Gateway to Music, KGFJ—Show Time, KGER—Tuckin' in Hour.

**EASTSIDE SERENADE**  
 9:30 TO 10:00 P. M.  
 Every Sunday  
**KECA**  
 KECA—Eastside Serenade, KFOX—Sunshine Mission, 9:45—KHJ, KGB, KFXM, KVOE—Ed Thorgersen, Sports.

- 10**—\*KFI, KFSD—Richfield Reporter, \*KXN—Chet Huntley, \*KHJ, KGB—News, KECA—Hit Tunes, \*KMPC—News, Old Fashioned Revival, \*KFWB—Newscast, \*KMTR—News, Texas Jim Levin, KXLA—Voice of Calvary, \*KFVD—Newscast, 3 Hours, KFXM, KVOE—Old Fashioned Revival, KFOX—Rev. Fuller, 10:15—KFI—Chapel Quartet, \*KXN—Dr. Wallace Sterling, News Analysis, KECA—Your Income Tax, KFWB—Good News Hour, 10:30—\*KFI—Carveth Wells, Inside the News, KXN—Discussion, KECA—Freddie Martin Orch, KHJ, KGB—Chet Stewart's Orch, KMTR—Bob Brooks, KFAC—Music for Listening, KXLA—Bright Corner Church, KFI, KFSD—Show Time, 10:45—KXN—Stan Kenton, KHJ, KGB—Eurie Madriguera Orch, KFWB—Musical Diamonds, KFI—America United, **11**—\*KXN—News, Jan Garber, KHJ, KGB, KFXM—Ted Flo Hito Orch, KECA—Vera Massey, \*KMPC—News, Easy Rhythm, KFWB—Gospel and Song, \*KMTR—News, Antioch Church, KGFJ—Blue of Evening, \*KFVD—Newscast, til 2 a.m., 11:15—KFI—Pacific Story, KECA—Bridge to Dreamland, KMPC—Aragon Ballroom, 11:30—\*KXN—Manny Strand, KHJ, KGB, KFXM, KVOE—Unscheduled, KMPC—C. P. Johnson, KFWB—Music You Want, 11:45—KFI—Lawrence Welk Orch, \*KHJ, D.L.S., KFSD—News, 11:55—\*KFI, KXN, KFWB—News.

**PRECASTS**

(Continued from Page 9)

**Variety**  
 Tuesday, January 15—"Midnight Flyer," KFI, 12:00 midnight (one hr.) Monday through Friday. Al Posca emcees graveyard program of records and chatter.

**★ WHO'S GUESTING**  
**Variety**  
 Thursday, January 17—"Dinah Shore's

Open House," KFI, 9:00 p.m. (30 min.) Groucho Marx will be Dinah's guest.

**★ Music**  
 Monday, January 14—"Telephone Hour," KFI, 9:00 p.m. (30 min.) Pianist Josef Hoffmann will be the guest artist.

**★**  
 Wednesday, January 16—"Dinner Dance," KMPC, 7:05 p.m. (50 min.) Betty Jane Rhodes, vocalist on "Meet Me at Parky's" will be Don Otis' guest.

**Current Events**  
 Saturday, January 19—"Youth Interprets the News," KMPC, 11:30 a.m. (30 min.) Students of Bell High School will discuss current news events.

**★ Drama**  
 Sunday, January 13—"Theater Guild on the Air," KECA, 7:00 p.m. (1 hr.) Ralph Bellamy and Ruth Hussey in "The Silver Cord."  
 Monday, January 14—"Sherlock  
 (Please Turn to Page 93)



# MONDAY, JANUARY 14

★ Indicates News Broadcasts.

**THE Morning Bible Hour**  
KFOX  
Mon. thru Sat.  
7:30-8 A.M.

**Wilbur Nelson**  
presents  
30 minutes with the Hymn Book and the Bible  
★  
Sunday  
8:30 A.M.

- 8**—KFI, KFSD—Fred Waring's Pennsylvanians.  
KXN—Johnny Murray.  
KECA—Don McNeill's Breakfast Club.  
★KHJ KGB, KVQE—Cecil Brown.  
★KMPC—News, Norman Nesbitt.  
★KFWB—Inside Story.  
★KMTR—News, Western Stars.  
KGFJ—Concert Pastelle.  
★KXLA, KGER—News.  
KRKD, KFOX—Dr. Louis T. Talbot.  
KWKW—Hoyos Hour.  
KFVD—Covered Wagon Jubilee.  
KFXM—Songs of Praise.  
8:10—KFWB—Top Tunes.  
KGER—Sister Sylvia.  
8:15—KXN—Yallant Lady.  
★KHJ, KGB, KFXM, KVQE—Market Reports.  
KFWB—Melo Tunes.  
★KXLA—News, It Pays to Know.  
KFXM—Dream Awhile.  
KVQE—Ring Crosby.  
KGER—Mizpah.  
8:30—KFI—Dr. Paul.  
KXN—Light of the World.  
KHJ, KGB, KFXM, KVQE—Take It Easy.  
KMPC—Don Otis.  
KFWB—Help Wanted.  
KMTR—Christ Church Unity.  
★KFAC, KFSD—News.

**KXLA, 8:30 A.M.**  
**HAVEN OF REST**  
Mon., Wed., Fri.  
First Mate Bob and the Good Ship Grace

- KXLA—Haven of Rest.  
★KRKD—News Headlines.  
★KWKW—News, Morning Devotions.  
KFOX—Rev. R. E. Reid.  
8:45—KFI, KFSD—David Barum.  
KXN—Aunt Jenny's Real Life Stories.  
KHJ, KGB, KVQE—Victor Lindlar.  
★KFWB—News.  
KFAC—Show Time.  
KFVD—Vocal Favorites.  
KWKW—Rev. Patterson.  
KFXM—Sunshine Service.  
KGER—New Tribes Mission.  
**9**—KFI, KGFJ—News.  
KXN—Kate Smith.  
★KHJ, KGB, KFXM, KVQE—William Lank. News.  
KECA—Glamor Manor.  
KMPC—News, Spotlight Stars.  
KFWB—Dr. Reynolds.  
★KMTR—News, Scriptural Gems.  
KRKD—Sagebrush Serenade.  
KWKW—Voice of China.  
KFVD—Waltz Time.  
★KGER—News, Music.  
KFOX—Firebrands for Jesus.  
KFSD—Voice of a Nation.  
9:05—KFI—Edward Jorgenson.  
8:15—KFI—Especially for You.  
KXN—Big Sister.  
KHJ, KGB, KFXM, KVQE—Morton Downey.  
KMPC—Woman's Exchange.  
KFWB—South of the Border.  
KFAC—Voice of Health.  
KGFJ—D'Artega Presents.  
KWKW—Sacred Heart.  
★KFVD—News.  
★KFSD—Larry Smith.  
9:30—KFI—News.  
KXN—Romance of Helen Trent.  
KHJ—Time Out.  
KECA—Breneman's Breakfast in Hollywood.  
KMPC—Perry Como.  
★KFWB, KFAC, KWKW—News.  
KMTR—Bible Treasury Hour.  
KXN—Open Album.  
KFVD—Show Time.

- KXLA—Harmony Homestead.  
KGB—Serenading You.  
KFXM—Cooking School, Old Family Almanac.  
KVQE—Love Notes.  
KFSD—Ann Gibson.  
KGER—Radio Revival.  
9:40—KFI—Living in Hollywood.  
9:45—KFI—Ronny Mansfield. Songs.  
KXN—Our Gal Sunday.  
KHJ—Mystery Chef.  
KMPC—Three Suns.  
KFWB—Mid Morning Melodies.  
KMTR—Just Relax.  
KFAC—Musical Comedy.  
★KRKD—News.  
KFVD—Here Comes Parade.  
KWKW—Bing Crosby.  
KGB—Molly Morse.  
KFXM—Western Playboys.  
KVQE—Shady Valley.  
KFSD—Mezz's Private Wire.  
**10**—KFI—Miraudy.  
KXN—Life Can Be Beautiful.  
★KECA—Home Edition.  
★KHJ, KGB, KFXM, KVQE—News, Glenn Hardy.  
★KMPC—News, Music Hall.  
KFWB—Kitchen Kollege, Chief Milan.  
★KMTR—News, Marching to Victory.  
KECA—Midmorning Serenade.  
KGFJ—Racing News.  
KFVD—Morning Serenade.  
KXLA—Red Murrel.  
KWKW—Racing Line.  
★KGER—News, Jack Neville.  
10:15—KFI—What Do You Say.  
KXN—Ma Perkins.  
KECA—Ted Maline.  
KHJ, KGB, KFXM, KVQE—Something to Talk About.  
KMTR—King's Men.  
KGFJ—Bing Crosby Sings.  
KRKD—Dr. O. M. Richardson.  
★KXLA—News.  
KWKW—Morning Melodies.  
KGER—Kingdom Within.  
KFOX—Rev. Emma Taylor.  
10:30—KFI, KFSD—Hollywood Fan Magazine.  
KXN—Young Dr. Malone.  
KECA—My True Story.  
KHJ, KGB, KFXM, KVQE—The Mountaineers.  
★KFWB—Dave Ormont.  
KMTR—Floyd B. Johnson.  
★KFAC—News and Rations.  
KGFJ—Upbeat Session.  
★KWKW—News, Symphonie Strings.  
KXLA—Woman's World.  
KFVD—Union Rescue Mission.  
KGER—Sunshine Pastor.  
10:45—KFI, KFSD—Art Baker.  
KXN—Road of Life.  
KHJ, KGB, KFXM, KVQE—John J. Anthony.  
KMPC—Home Chats.  
KFWB—Science of Mind.

## MONDAY Program Highlights

Morning Programs Appear in Lightface Type; Afternoon and Evening Programs Boldface

<p><b>Variety</b></p> <p>8:00—Fred Waring, KFI. 8:00—Johnny Murray, KXN. 8:00—Breakfast Club, KECA. 9:30—Breneman's Breakfast, KECA. 11:30—Queen for a Day, KHJ. 4:00—Easy Aces, KXN. 6:00—Hoagy Carmichael, KFI. 6:30—Spotlight Bands, KHJ. 7:00—Amer. Iron &amp; Steel Show, KECA. 8:00—Jack Kirkwood, KXN. 8:00—Supper Club, KFI. 8:15—Easy Aces, KMPC. 8:15—Hedda Hopper, KECA. 8:30—Joan Davis, KXN. 9:30—Vox Pop, KXN.</p> <p><b>Outstanding Music</b></p> <p>4:00—Musical Masterpieces, KFAC. 5:30—Voice of Firestone, KFI. 6:00—Musical Digest, KGFJ. 7:00—Miniature Concert, KFAC. 7:00—Contented Hour, KFI. 8:00—Evening Concert, KFAC. 9:00—Telephone Hour, KFI. 10:00—Lucky Lager Dance Time, KFAC. 10:00—Newslet, KFVD. 10:00—Eastside Show, KFWB.</p> <p><b>Drama</b></p> <p>6:00—Lux Theater, KXN. 6:15—Real Life Stories, KHJ.</p>	<p>7:00—Screen Guild Players, KXN. 8:00—Michael Shayne, KHJ. 8:00—Lum &amp; Abner, KECA. 8:30—Cavalcade of America, KFI. 9:00—The Whistler, KXN. 9:00—Man from G-2, KECA. 10:00—Bulldog Drummond, KHJ.</p> <p><b>Quiz Programs</b></p> <p>6:30—Information, Please, KFI. 7:30—Bob Hawk Show, KXN. 7:30—Dr. I. Q., KFI.</p> <p><b>Public Affairs</b></p> <p>1:45—Background for Living, KXN. 2:00—School of the Air, KXN. 2:00—Public Service, KRKD. 4:30—Old Age Pensions, KFOX.</p> <p><b>Sports—Comment</b></p> <p>10:00—Racing Line, KWKW. 10:00—Racing, KGFJ. 5:30—Race Results, KGFJ. 5:45—Race Results, KRKD. 6:30—Joe Hernandez, KMPC. 6:45—American Sports, KECA. 7:00—Boxing, KXLA. 7:05—Boxing, KFOX. 9:30—Inside of Sports, KHJ. 9:45—Sports Parade, KFWB.</p>
--	---

- KMTR—Care of the Body.  
KFAC—Between the Lines.  
KRKD—Midnight Mission.  
KWKW—Gaucha Serenade.  
KFOX—Hebrew Christian Hour.  
10:55—KECA—News, Betty Crocker.  
**11**—KFI, KFSD—Guiding Light.  
KXN—Second Mrs. Burton.  
★KHJ—Battling with Battersee.  
★KECA—Buukhage Talking.  
★KMPC—News, Music Hall.  
KFWB—Al Jarvis.  
★KMTR—News, Dr. Louis Talbot.  
KFAC—Pan Americana.  
KGFJ—Stylings in Blue.  
KRKD—Light Concert.  
KWKW—Voydsie House.  
★KFVD, KGER—News.  
★KGB, KFXM, KVQE—Cedric Foster.  
KFOX—Thomas Baird.  
11:15—KFI, KFSD—Today's Children.  
KXN—Perry Mason.  
KECA—Ethel and Albert.  
KHJ, KGB—Hymns You Love.  
KFAC—Music for You.  
KFVD—Piano Parade.  
KFXM—Songs to Remember.  
Fashions.  
KVQE—Orange Co. Fed. Women's Clubs.  
KFOX—Curtis H. Springer.  
KGER—R. B. Hammond.  
11:30—KFI, KFSD—Woman in White.  
KXN—Rosemary.  
KHJ, KGB, KFXM, KVQE—Queen for a Day.  
KECA—One Woman's Opinion.  
KMTR—Songs to Remember.  
★KRKD, KXLA, KFOX—News.  
★KWKW—News, Comment.  
11:45—KFI—Hymns of All Churches.  
KXN—Tena and Tim.  
KECA—Foster May's Almanac.  
KMPC—Musical Mile.  
KFAC—Piano Briefs.  
KXLA—Ken Chrisman.  
KFVD—Violet Schram.  
KRKD—Vocal Varieties.  
KFOX—Tempos of the Time.  
**12**—KFI—Farm Reporter.  
KXN—Try 'n' Find Me.  
KECA—Al Pearce Show.  
★KHJ—Broadway News.  
★KMPC—News, Frank Hemingway.  
★KMTR—News, Music.  
KFAC—Luncheon Concert.  
KXLA—Dixie Darling Show.  
KWKW—Blue Room.  
KGFJ—Calling All Zones.  
★KFVD—Editor of Air.  
★KRKD—Prairie Schooner.  
★KGER—News, Out of the Band Box.  
★KGB, KVQE—News.  
KFXM—Group Diagnostic.  
KFSD—Woman of America.  
12:15—KFI, KFSD—Ma Perkins.  
★KXN—Knox Manning, News.  
KHJ—Johnson Family.  
★KMPC—Norman Nesbitt.  
KGFJ—Keyboard Magic.  
★KFOX—News.

- KGB, KVQE—Judy Laag Sings.  
★KFXM—Harris, News.  
12:30—KFI, KFSD—Pepper Young's Family.  
KXN—Burrill Wheeler.
- ## MILD & MELLOW

12:30 TO 1:00 P.M.  
Monday Through Friday

## KHJ
- KHJ—Mild and Mellow.  
KECA—Ladies, Be Seated.  
KMPC—Bridge Club, Robert Lee Johnson.  
★KFWB—News.  
KMTR—Tex Tyler.  
KGFJ—Easy Rhythm.  
KFVD—Luncheon Music.  
KHJ—Luncheon Rangers.  
★KWKW—News, Military Bands.  
KGB—Club Reporter.  
KFXM—Farm Front.  
KVQE—Remember.  
12:45—KFI, KFSD—Right to Happiness.  
KXN—Bachelor's Children.  
KMPC—Ted Steele.  
KFWB—Al Jarvis.  
★KFAC—News.  
KFVD—Violet Schram.  
KXLA—University of Calif.  
KFOX—Varieties.  
KGB, KFXM, KVQE—This is Music.  
KGER—Gardening School.  
**1**—KFI, KFSD—Backstage Wife.  
KXN—G. E. House Party.  
KECA—Jack Berch Show.  
KHJ—Frollics.  
★KMPC—News, KMPC Swing Stars.  
★KMTR—News, Pianos.  
KFAC—Melody Matinee.  
KGFJ—Intermission.  
★KFVD, KGER—News.  
KWKW—Varieties.  
KXLA—Community Broadcasters.  
KGB, KVQE—Radio Billboard.  
KFXM—Concert in Miniature.  
★KFOX—Graeme Fletcher.  
1:15—KFI, KFSD—Steila Dallas.  
KECA—Radio Parade.  
KHJ—Bill Hay Reads the Bible.  
KMTR—Luncheon Dance.  
KFVD—Moods in Music.  
KWKW—Hollywood Serenade.  
KHJ, KFXM, KVQE—Johnson Family.  
KGER—Little Show.  
1:25—KXN—News.  
1:30—KFI, KFSD—Lorenzo Jones.  
KXN—Evelyn Winter.  
★KHJ—This Changing World.  
★KECA—This Moving World.  
Gil Martyn.  
KMPC—Bill Bryan.  
KMTR—Dance Time.  
KGFJ—Among My Souvenirs.  
★KRKD—News, Music.  
KFVD—Hawallah Music.  
★KXLA—Listeners' Digest.  
★KWKW—News, Memories.  
KGB, KFXM, KVQE—Melody Hour.  
KFOX—Hal McIntyre's Orch.  
1:45—KFI, KFSD—Young Widder Brown.  
KXN—Background for Living.  
KHJ—Tello-test.  
KECA—Hymns of All Churches.  
KMPC—Bing Crosby.  
KRKD—Singing Waiters.  
KFVD—Music City.  
KFOX—Varieties.  
**2**—KFI, KFSD—When a Girl Marries.  
KXN—School of the Air.  
KHJ, KGB—Smile Time.  
KECA—What's Your Ladies?  
★KMPC—News, Don Otis.  
★KMTR—News, Latin Legato.  
KFAC—Memory Musicale.  
KRKD—Public Service.  
KGFJ—Town Crier.  
KFVD—Timely Tunes.  
RWKW—Club 1430.  
KFXM—Our Town, Social Security.  
KVQE—Meet a Friend.  
2:15—KFI, KFSD—Portia Faces Life.  
KXN—Treasury Star Parade.  
KHJ, KGB—January's Calendar for Tomorrow.  
KVQE—Meet a Friend.  
KFOX—Public Bulletin.  
2:25—KECA—Norman Nesbitt.  
2:30—KFI, KFSD—Just Plain Bill.  
KXN—Meet the Missus.  
KHJ, KGB, KVQE—Your Weight in Gold.  
★KECA—John B. Kennedy.  
KFWB—Three Men on a Mike.



**KMTR**—Meet the Band.  
 ★**KRKD**—News Headlines.  
 ★**KWKW**—News, Club 1430.  
**KGER**—Between the Lines.  
**KFXM**—Devotions.  
**KFOX**—Western Songs.  
 2:45 ★**KFI**, **KFSD**—Front Page Farrell.  
**KECA**—Constance Bennett.  
**KRKD**—Pan Americana.  
**KWKW**—Citizens' Committee.  
**KFOX**—Mr. and Mrs. America.  
 2:55 ★**KFWB**, **KFVD**—News.  
 3  
 ★**KFI**—Reserve.  
**KNX**—Burrill Wheeler.  
**KECA**—Bride and Groom.  
 ★**KHJ**, **KGER**, **KFSD**—News.  
 ★**KMPC**—News, Don Otis.  
 ★**KFWB**—News, Melody Matinee.  
 ★**KMTR**—News, Win Morro.  
**KFAC**—Famous Musical Favorites.  
**KGFJ**—Jack Pot.  
**KFVD**—Popular Favorites.  
**KRKD**—Matinee Melodies.  
 ★**KXLA**, **KFXM**, **KGER**—News.  
**KWKW**—Swing Session.  
**KGB**, **KVOE**—Jane Cowd.  
 3:15 ★**KFI**—Joyce Jordan, M. D.  
**KHJ**—Happy Homes, Norma Young.  
 - **KXLA**—Juke Box Matinee 'til 5 p.m.  
**KGB**—Frankie Masters.  
**KFXM**—Dr. Philip M. Lovell.  
**KVOE**—Of Civic Interest.  
**KFSD**—Road of Life.  
**KFOX**—Jack Buckingham Orchestra.  
 3:30 ★**KFI**, **KFSD**—Aunt Mary.  
**KNX**—Jimmy Carroll Sings.  
**KECA**—Frances Scully.  
**KFWB**—Bert Fiske.  
 ★**KRKD**—News, Music.

**JUKE BOX MATINEE**  
 3:15-5:30 p.m.  
**KXLA**  
 Monday thru Friday

**KXLA**—Juke Box Matinee 'til 5:30 p.m.  
**KWKW**—American Jewish Hour.  
**KGB**—Art Baker.  
 ★**KVOE**—News Pix.  
**KFOX**—Hollywood Salon.  
**KGER**—Cheerful Chat.  
 3:45 ★**KFI**—Woman of America.  
 ★**KNX**—World Today, News.  
**KHJ**, **KGB**, **KFXM**, **KVOE**—Elsa Maxwell's Party.  
**KMPC**—Paramount Parade.  
**KFWB**—Tea Time.  
**KFAC**—Casa Cucat.  
**KFVD**—Rhumba.  
**KFSD**—Dr. Paul.

4  
**KFI**, **KFSD**—This Woman's Secret.  
**KNX**—Easy Aces.  
 ★**KECA**—Headline Edition.  
 ★**KHJ**, **KGB**, **KFXM**, **KVOE**—Fulton J. Lewis, Jr.  
 ★**KMPC**—News, Tea Time Tunes.  
**KFWB**—Woman's Page.  
 ★**KMTR**—News, Races.  
**KFAC**—Musical Masterpieces.  
**KFVD**—Piano Selections.  
**KGFJ**—Swing Serenade.  
**KWKW**—Italian Melodies.  
**KXLA**—Juke Box Matinee.  
**KRKD**—Piano Paintings.  
 ★**KGER**—News, Helene Smith.  
 4:15 ★**KFI**, **KFSD**—News of the World.

**KNX**—Bank of America.  
 ★**KECA**—Raymond Gram Swing  
 ★**KHJ**, **KGB**, **KFXM**, **KVOE**—Rex Miller.  
 ★**KFWB**—Vocal Varieties, News.  
 ★**KFVD**—News.  
**KRKD**—Movieland Quiz.  
**KFOX**—Freddie Martin Orch.  
 4:30 ★**KFI**—Art Baker's Notebook.  
**KNX**—Open House.  
**KECA**—Gen Junius Pierce, Comment.  
**KHJ**, **KGB**, **KFXM**, **KVOE**—Erskine Johnson.  
**KMPC**—Treasure Chest.  
**KGFJ**—A-l-o-Torials, Orchestra du Jour.  
**KRKD**—Tunes of the Day.  
**KFVD**—Evening Serenade.  
**KWKW**—Today at the Races.  
**KGER**—Across the Footlights.  
**KFOX**—Old Age Pension.  
**KFSD**—Favorites.  
 4:45 ★**KECA**—Hop Harrigan.  
**KHJ**, **KVOE**—Sundown Serenade.  
**KMPC**—Modern Romances.

**KFWB**—Stuart Hamblen.  
 ★**KRKD**—News.  
**KFOX**—Recital.  
**KGB**—Songs of Praise.  
**KFXM**—Musical Cocktail.  
**KGER**—Twilight Tales.  
 4:55 ★**KFSD**—H. V. Kaltenborn.  
 5  
 ★**KFI**—H. V. Kaltenborn.  
 ★**KHJ**—Major Knox Manning.  
 ★**KECA**—Terry and Pirates.  
 ★**KHJ**, **KVOE**—News.  
 ★**KMPC**—News, Teen and Twenty.  
 ★**KMTR**—News, Sunset Rhythms.  
**KFAC**—Moments in Music.  
**KGFJ**—Jive at 5.  
**KRKD**—Songs of the Saddle.  
**KGB**—Casa Cucat.  
**KFXM**—Cinnamon Bear.  
**KGER**—News.  
**KFSD**—Ok for Release.  
 5:15 ★**KFI**, **KFSD**—News.  
**KNX**—Through a Woman's Eyes, Barbara Tate.  
**KECA**—Dick Tracy.  
**KHJ**, **KGB**, **KFXM**, **KVOE**—Superman.  
**KMTR**—Show Tunes.  
 ★**KFAC**, **KFSD**—News.  
 5:30 ★**KFI**, **KFSD**—Voice of Firestone.  
 ★**KNX**—Harry Flannery.  
**KHJ**, **KGB**, **KFXM**, **KVOE**—Captain Midnight.  
**KECA**—Jack Armstrongs.  
**KMTR**—Irwin Allen.  
**KFAC**—Whoa Bill Club.  
**KGFJ**—Race Recap.  
**KRKD**—South Sea Serenade.  
 ★**KGER**—Navy News.  
 5:45 ★**KNX**—News, Dick Cutting.  
 ★**KHJ**, **KGB**, **KFXM**, **KVOE**—Adventures of Tom Mix.  
 ★**KECA**—News.  
**KMPC**—Tap Tunes.  
 ★**KMTR**—K. Louis Flatau.  
**KGFJ**—Show Time.  
**KRKD**—Race Results.  
**KGER**—Mandrake, MacLellan.  
 5:55 ★**KNX**—Bill Henry.  
 6  
 ★**KFI**, **KFSD**—Hoagy Carmichael.  
**KNX**—Lux Radio Theater.  
 ★**KHJ**, **KGB**, **KFXM**, **KVOE**—News, Gabriel Heatter.  
**KECA**—Rex Maupin Orch.  
 ★**KMPC**—News, Norman Nesbitt.  
 ★**KFWB**, **KFOX**, **KGER**—News.  
 ★**KMTR**—News, Tomasso Ensemble.

**DINNER HOUR CONCERT**  
**Musical Digest**  
 6 to 8 P. M.—Mon. thru Sat.  
**KGFJ** 1230 on Your Dial

**KGFJ**—Musical Digest 'til 8 p.m.  
**KXLA**—Help Wanted.  
 6:15 ★**KHJ**, **KGB**—Real Life Stories.  
**KMPC**—Bill Bryan and Piano.  
 ★**KFWB**—John B. Hughes.

**Dr. Gertrude Laws**  
 6:15 P. M., Monday  
**KXLA**  
 1110 on Your Dial

**KXLA**—Dr. Gertrude Laws.  
**KFOX**—Miracles of Science.  
**KFXM**—Treasury Salute.  
**KVOE**—Dinner Dance.  
 ★**KGER**—News for Vets.  
 6:30 ★**KFI**, **KFSD**—Information, Please.  
**KHJ**, **KGB**, **KFXM**, **KVOE**—Spotlight Bands.  
**KECA**—Radio Review.  
**KMPC**—Joe Hernandez.  
**KFWB**—America Dances.  
 ★**KMTR**—Averill Berman.  
**KXLA**—Church of Christ.  
**KFOX**—Hal's Memory Room.  
**KGER**—Prophecy Speaks.  
 6:45 ★**KECA**—Sports Roundup.  
**KRKD**—Hollywood Tune-smiths.  
**KXLA**—Inside Facts.  
 6:55 ★**KECA**—Coronet, Front Page.  
 7  
 ★**KFI**, **KFSD**—Carnation Contended Hour.  
**KNX**—Screen Guild Players.  
**KHJ**, **KGB**—Land We Live In.  
**KECA**—American Iron and Steel.  
 ★**KMPC**—New Dinner Dance.

**FINE MUSIC ...**  
**TONIGHT AT 7**  
**CONCERT IN MINIATURE**  
**KFAC**  
**1330 ON YOUR DIAL**

**KFAC**—Concert in Miniature.  
 ★**KMTR**—News, Eventide Echoes.  
 ★**KRKD**, **KGER**—News.  
**KXLA**—Boxing Matches.  
**KFOX**—Gospel Songs.  
**KFXM**—Holiday Tidings.  
**KVOE**—You Were There.  
 7:15 ★**KHJ**—Jon Gart Trio.  
**KECA**—Cliff Edwards.  
**KMTR**—W. B. Record.  
**KRKD**—Three Quarter Time.  
**KFOX**—Meet the Stars, George Fisher.  
 7:30 ★**KFI**, **KFSD**—Dr. I. Q.  
**KNX**—Bob Hawk Show.  
**KECA**—Hoosier Hop.  
**KHJ**, **KGB**, **KFXM**, **KVOE**—Lone Ranker.  
 ★**KFWB**—Peter de Lima.  
**KMTR**—Dr. Clem Davies.  
**KFAC**—Fioretta's Jewel Box.  
**KRKD**—Do You Know.  
**KFOX**—Longshoremen's Dispatch.  
 7:45 ★**KECA**—Swinging on the Golden Gate.  
 ★**KFAC**, **KFOX**—News.  
 8  
 ★**KFI**, **KFSD**—Frost Warning, Supper Club.  
**KXLA**—Jack Kirkwood Show.  
**KECA**—Lum 'n' Abner.  
 ★**KMPC**—News, Frank Hemingway.  
 ★**KFWB**—John Dehner.  
**KHJ**, **KGB**, **KFXM**, **KVOE**—Michael Shayne.

**FLOYD B. JOHNSON**  
 and  
**King's Ambassador Quartet**  
**KMTR**—8:05-9:00 P. M.  
 Also 10:30-10:45 A. M. Monday through Friday

★**KMTR**—News, Floyd B. Johnson.  
**KFAC**—Evening Concert.  
**KGFJ**—Songs Without Music.  
**KXLA**—Vocal Varieties.  
 ★**KGER**—News, Goodyear Choir  
**KFOX**—Fishing Facts.  
 8:15 ★**KFI**, **KFSD**—Fleetwood Lawton.  
**KNX**—Jack Smith.  
**KECA**—Hedda Hopper.  
**KMPC**—Easy Aces.  
**KFWB**—Warner Bros. Orch.  
**KGFJ**—Serenade for You.  
**KXLA**—Charlie Hamp.  
 8:30 ★**KFI**, **KFSD**—Cavalcade of America.  
**KNX**—Joan Davis Show.  
**KHJ**, **KGB**, **KFXM**, **KVOE**—Sherlock Holmes.  
**KECA**—Story of a Star.  
**KMPC**—Musix Box.  
**KGFJ**—Dancing Rhythm.  
**KXLA**—91th Street Corral.  
**KGER**—Church of Nazarene.  
 8:55 ★**KNX**—News, Carroll Alcott.  
**KFWB**—Tune Toppers.  
 9  
 ★**KFI**, **KFSD**—Telephone Hour.  
**KNX**—The Whistler.  
**KECA**—Man From G-2.

**9 P.M.**  
 ← **Earle Williams and CRUSADER TIME**  
 Best Christian Talent.  
**KFSG**—1150 KC

**KFSG**—Crusader Time.  
 ★**KHJ**, **KGB**, **KFXM**, **KVOE**—News, Gleau Hardy.  
 ★**KMPC**—News, Floyd A. Allen.  
 ★**KFWB**—Peter de Lima.  
 ★**KMTR**—News, Concert Master  
**KGFJ**—Saludos Amigos.  
**KXLA**—Victory Ann.  
 ★**KGER**—News, Music.  
**KFOX**—Staging Pastor.  
 9:15 ★**KHJ**, **KGB**, **KFXM**, **KVOE**—Rex Miller.  
**KMPC**—Ozie Waters.

9:30 ★**KFI**—Young Artists Competition.  
**KNX**—Vox Pop.  
**KHJ**, **KGB**, **KFXM**, **KVOE**—Inside of Sports.  
**KECA**—Symposium of Swing.  
**KMPC**—Ted Steele.  
 ★**KFWB**—Dave Ormont.  
 ★**KMTR**—Sam Balter.  
**KXLA**—County Barn Dance.  
 9:45 ★**KFWB**—Sports Parade.  
**KMPC**—Barber Shop Quartet.  
 ★**KHJ**, **KVOE**—Fulton Lewis, Jr.

10  
 ★**KFI**, **KFSD**—Richfield Reporter.  
 ★**KNX**—Chet Huntley.  
 ★**KECA**—Hollywood Spotlight, George Fisher.  
 ★**KHJ**, **KGB**, **KFXM**, **KVOE**—Buildup Drummond.  
 ★**KMPC**—News, Bostick Barn Dance.

**EASTSIDE SHOW**  
 10 TO 12 P. M.  
 Every Night Except Sunday  
**KFWB**

**KFWB**—Eastside Show.  
 ★**KMTR**—News, Olo Rasmussen.  
**KFAC**—Lucky Lager Dance Time, 2 hours.  
**KFVD**—Newsical, 3 Hours.  
**KXLA**—Western Music.  
 10:15 ★**KFI**—Frank Parker Show.  
 ★**KNX**—Dr. Harold Fisher, News Analysis.  
 ★**KECA**—News.  
 ★**KHJ**, **KGB**, **KVOE**—News.

10:30 ★**KFI**—Carveth Wells, Inside the News.  
**KNX**—Symphonette.  
 ★**KECA**—Raymond Gram Swing  
**KHJ**—Johnson Family.  
**KMTR**—Bob Brooks.  
 10:45 ★**KFI**—Show Time.  
**KHJ**—So Story Goes.  
**KGB**, **KFXM**, **KVOE**—Organ Melodies.  
**KECA**—Russ Bennett.

11  
 ★**KFI**, **KHJ**—News.  
 ★**KNX**—Jim Wyatt.  
**KECA**—Starlight Roof.  
 ★**KMPC**—News, Hawaiian Music  
 ★**KFWB**—Eastside Show.  
 ★**KMTR**—News, Win Morro.  
**KGBJ**—Tintypes.  
 ★**KFVD**—Newsical, 'til 1 a.m.  
 11:15 ★**KFI**—Tailormade Melodies.  
**KHJ**, **KGB**, **KVOE**—Eric Madrigrera Orch.  
**KECA**—Carlos Molina Orch.  
**KMPC**—Aragon Ballroom.  
**KGFJ**—Blue of Evening.  
**KFAC**—Lucky Lager Dance Time.  
 11:20 ★**KNX**—Tommy Jones.  
 11:30 ★**KFI**, **KFSD**—Treasury Salute.  
**KECA**—Swing Solree.  
**KHJ**, **KGB**, **KVOE**—Dance Orchestra.

11:45 ★**KFI**—Let's Dance with Peluso.  
 11:55 ★**KFI**, **KNX**, **KFWB**—News.

**DIRECTOR-PRODUCER**  
 Ezra Stone, "Henry Aldrich" of CBS "Aldrich Family," has been offered the directorial post of Harold Rome's all-servicemen production, "Call Me Mister." "January Thaw," which Ezra is producing for an early Broadway premiere, goes into rehearsal shortly.

★  
**MAGICIAN**  
 Walter Tetley, "Leroy" on "The Great Gildersleeve" has given more than two thousand demonstrations of magic to hospitalized servicemen in and near Los Angeles.



# TUESDAY, JANUARY 15

- \* Indicates News Broadcasts.
- 8—KFI, KFSB—Fred Waring.
- KXX—Johnny Murray.
- KPCA—Don McNeill's Breakfast Club.
- \*KHJ, KGB, KVOE—Cecil Brown.
- \*KMPC—News, Norman Nesbitt
- \*KFWB—Inside Story.
- \*KMTR—News, Western Stars.
- KFAC—Country Church of Hollywood.
- KGFJ—Concert Pastello.
- \*KXLA, KGER—News.

**KRKD 8:00 A.M.**  
**HAVEN OF REST**  
 Tues., Thurs., Sat.  
 First Mate Bob and the Good Ship Grace

- KRKD, KFOX—Haven of Rest
- KFWB—Hoyos Hour.
- KFYD—Covered Wagon Jubilee.
- KFXM—Dream Awake.
- 8:15—KXX—Valiant Lady.
- \*KHJ, KGB, Frazier Hunt.
- KMPC—Market Report, Sports
- KFWB—Melo-Tunes.
- \*KXLA—News, It Pays to Know.
- KVOE—Bing Crosby.
- KGER—Mizpah.
- 8:30—KFI—Dr. Paul.
- KXX—Light of the World.
- KHJ, KGB, KVOE—Take It Easy.
- KMPC—Don Otis.
- KFWB—Help Wanted.
- KMTR—Christ Church Unity.
- \*KRKD, KFAC, KFSB—News.
- KXLA—Baptist Brothers.
- \*KWKW—News, Morning Devotions.
- KFXM—Sunshine Service.
- KFOX—Rev. R. E. Reid.
- 8:45—KFI, KFSB—David Harum.
- KXX—Aunt Jenny's Stories.
- KHJ, KGB, KVOE—Victor Lindlar.
- \*KFWB—News.
- KFAC—Show Time.
- KFYD—Vocal Favorites.
- KWKW—Organ Moods.
- KGER—New Tribes Mission.
- 9—KFI, KGFJ—News.
- KXX—Kate Smith.
- \*KHJ, KGB, KFXM, KVOE—William Lang.
- KECA—Glamor Manor.
- \*KMPC—News, Spotlight Stars.
- KFWB—Health Talk.
- \*KMTR—News, Christian Fundamentals.
- KRKD—Sagebrush Serenade.
- KWKW—Voice of China.
- KFYD—Waltz Time.
- KFOX—Firebrands for Jesus.
- KFSB—Voice of a Nation.
- \*KGER—News.
- 9:05—KFI—Edward Jorgenson, Comment.
- KGER—Dr. Curtis H. Sprinker
- 9:15—KFI—Especially for You.
- KXX—Big Sister.
- KHJ, KGB, KFXM, KVOE—Morton Downey.

**JACK SHERMAN**  
**ARDEN HOUSEWIVES' EXCHANGE**  
 Mon. thru Fri.

**KMPC 9:15 AM**

- KMPC—Woman's Exchange.
- KFWB—South of the Border.
- KFAC—Voice of Health.
- KGFJ—D'Artega Presents.
- \*KFYD—News.
- KWKW—Sacred Heart.
- \*KFSB—Larry Smith.
- 2:30—KFI—News.
- KXX—Romance of Helen Trent.
- KECA—Breneman's Breakfast in Hollywood.
- KHJ—Time Out.
- KMPC—Ferry Come.
- \*KFWB—KFAC, KWKW—News.
- KMTR—Bible Treasury Hour.
- KGFJ—Open Album.
- KFYD—Show Tunes.
- KXLA—Harmony Homestead.
- KGB—Serenading You.
- KFXM—Cooking School, Almanac.

- KVOE—Shady Valley Folk.
- KGER—Radio Revival.
- KFSB—Ann Gibson.
- 9:40—KFI—Reserve.
- 9:45—KFI—Ronny Mansfield, Songs.
- KXX—Our Gal Sunday.
- KHJ—Mystery Chef.
- KMPC—Three Suns.
- KFYD—Mid-Morning Melodies.
- KMTR—Just Relax.
- KFAC—Musical Comedy.
- \*KRKD—News, Clifton.
- KFYD—Here Comes Parade.
- KWKW—Frank Sinatra.
- KGER—Colonial Tabernacle.
- KGB—Molly Morse.
- KFXM—Western Playboys.
- KFSB—Maggi's Private Wire.

- 10—KFI—Mirandy.
- KXX—Life Can Be Beautiful.
- \*KHJ, KGB, KFXM, KVOE—News, Glenn Hardy.
- \*KECA—Home Edition.
- \*KMPC—News, Music Hall.
- KFWB—Kitchen Kollege, Chef Milan.
- \*KMTR—News, Marching to Victory.
- \*KGFJ—Racing News.
- KFAC—Midmorning Serenade.
- KFYD—Morning Serenade.
- \*KGER—News, Jack Neville.
- KXLA—Red Murrel.
- KWKW—Racing Line.
- \*KFOX—News.
- 10:15—KFI—What Do You Say?
- KXX—Ma Perkins.
- KECA—Ted Malone.
- KHJ, KGB, Sick's Oddities.
- KMTR—King's Men.
- KGFJ—Bing Crosby Sings.
- \*KXLA—News.
- KWKW—Morning Melodies.
- KRKD—Dr. O. M. Richardson
- KFOX—Rev. Emma Taylor.
- KVOE—Band Marches.
- KGER—Kingdom Within.
- KFSB—Heaven on Earth Club
- 10:30—KFI, KFSB—Hollywood Fan Magazine.
- KXX—Young Dr. Malone.
- KECA—My True Story.
- KHJ, KGB, KFXM, KVOE—The Mountaineers.
- \*KFWB—Dave Ormont.
- KMTR—Floyd B. Johnson.

**MARION LEE**  
**WOMAN'S WORLD**  
 10:30-11:00 a.m.  
**KXLA**  
 Monday thru Friday

- KXLA—Woman's World.
- \*KFAC—News, Rations.
- KGFJ—Upbeat Session.
- KFYD—Union Rescue Mission.
- \*KWKW—News, Symphonic

## TUESDAY Program Highlights

Morning Programs Appear in Lightface Type; Afternoon and Evening Programs in Boldface.

### Variety

- 8:00—Fred Waring, KFI.
- 8:00—Johnny Murray, KXX.
- 8:00—Breakfast Club, KECA.
- 9:30—Breneman's Breakfast Party, KECA.
- 10:00—Chef Milani, KFWB.
- 11:30—Queen for a Day, KHJ.
- 1:30—Art Baker's Notebook, KFI
- 5:30—Dale with Judy, KFI.
- 6:00—Aman 'n' Andy, KFI.
- 6:30—Fibber & Molly, KFI.
- 7:00—Bob Hope, KFI.
- 7:30—County Fair, KECA.
- 7:30—Skelton Seraphook, KFI.
- 8:00—Supper Club, KFI.
- 8:30—Alan Young Show, KECA.

### Drama

- 6:00—Inner Sanctum, KXX.
- 8:00—Count of Monte Cristo, KHJ.
- 8:00—Lum & Abner, KECA.
- 8:30—The Falcon, KHJ.
- 8:30—Sklinner-Young, KFI.
- 9:00—Big Town, KXX.
- 9:00—Dark Venture, KECA.
- 9:30—Murder Will Out, KECA.
- 11:30—Barry Fitzgerald, KFI.

### Quiz Programs

- 12:00—Calling All Zones, KGFJ.
- 4:30—Treasure Chest, KMPC.

- Strings.
- KGER—Sunshine Pastor.
- 10:45—KFI, KFSB—Art Baker.
- KXX—Road of Life.
- KHJ, KGB, KFXM, KVOE—John J. Anthony.
- KMPC—Home Chats.
- KFWB—Science of Mind.
- KFAC—Between the Lines.
- KWKW—Western Serenade.
- KRKD—Midnight Mission.
- KFOX—Hebrew Christian Hour.

- 10:55—KECA—News, Betty Crocker.

- 11—KFI, KFSB—Guiding Light.
- KXX—Second Mrs. Burton.
- \*KFAC—Baukhage Talking.
- KHJ—30 Seconds to Go.
- \*KMPC—News, Music Hall.
- KFWB—Al Jarvis.
- \*KMTR—News, Dr. Louis Talbot.
- KECA—Pan Americana.
- KRKD—Light Concert.
- KXLA—J. Newton Yates.
- KWKW—Moments of Melody.
- KGFJ—Stylings in Blue.
- \*KFYD, KGER—News.
- \*KGB, KFXM, KVOE—Cedric Foster.
- KFOX—Thomas Baird.

- 11:15—KFI, KFSB—Today's Children
- KXX—Perry Mason.
- KECA—Ethel and Albert.
- KHJ—Hymns You Love.
- KFAC—Music for You.
- KFYD—Musical Revue.
- KFOX—Basic Foods.
- KVOE—Treasury Salute.
- KGER—R. B. Hammond.
- 11:30—KFI, KFSB—Woman in White
- KXX—Rosemary.
- KECA—Listening Post.
- KHJ, KGB, KFXM, KVOE—Queen for a Day.
- KMTR—Songs to Remember.
- KFYD—Violet Schram.
- \*KRKD—News, Douglas.
- \*KXLA, KFOX—News.
- \*KWKW—News, Comment.

- 11:45—KFI—Hymns of All Churches.
- KXX—Tena & Tim.
- KECA—Foster May's Almanac
- KFAC—Piano Riffs.
- KRKD—Vocal Varieties.
- KXLA—Ken Christman.
- KFOX—Tempos of the Times.

- 12—KFI—Farm Reporter.
- KXX—Try 'n' Find Me.
- KECA—Al Pearce Show.
- \*KHJ—News.
- \*KMPC—News, Frank Hemingway.

- KFWB—Make-Believe Ballroom.
- \*KMTR—News, Music.
- KFAC—Luncheon Concert.
- KGFJ—Calling All Zones.
- KRKD—Prairie Schooner.
- KFYD—Editor of Air.
- KXLA—Dixie Darling Show.
- KWKW—Blue Room.
- KFXM—Hawaiian Harmonies.
- KFSB—Woman of America.
- \*KGB, KVOE, KGER—News.

- 12:15—KFI, KFSB—Ma Perkins.
- KXX—Knox Manning.
- \*KHJ—Johnson Family.
- \*KMPC—Norman Nesbitt.

### Outstanding Music

- 4:00—Musical Masterpieces, KFAC.
- 4:30—American Melody Hour, KXX.
- 6:00—Musical Digest, KGFJ.
- 7:00—Miniature Concert, KFAC.
- 7:30—Inglewood Park Concert, KXX.
- 8:15—Paul Carson, Organist, KECA.
- 9:00—Evening Concert, KFAC.
- 10:00—Lucky Lager Dance, KFAC
- 10:00—Newsical, KFYD.
- 10:00—Eastside Show, KFWB.

### Public Affairs

- 12:45—Have You Read?, KVOE.
- 2:00—P.T.A., KRKD.
- 6:30—American Forum, KHJ.
- 9:30—American Way Forum, KFI
- 10:30—Congress Speaks, KXX.

### Sports-Comment

- 10:00—Racing Line, KWKW.
- 10:00—Racing, KGFJ.
- 4:00—Races, KMTR.
- 5:30—Race Results, KGFJ.
- 6:30—Joe Hernandez, KMPC.
- 5:45—Race Results, KRKD.
- 6:45—American Sports, KECA.
- 9:30—Inside of Sports, KHJ.
- 10:00—Olympic Fights, KMTR.

- KGFJ—Keyboard Magic.
- KGB, KVOE—Palmer House Concert.
- \*KFXM—Harris' News.
- 12:30—KFI, KFSB—Pepper Young's Family.
- KXX—Burritt Wheeler.
- KECA—Ladies, Be Seated.

**MILD & MELLOW**  
 12:30 TO 1:00 P.M.  
 Monday Through Friday  
**KHJ**

- KHJ—Mild and Mellow.
- KMPC—Bridge Club.
- \*KFWB—News.
- KMTR—Tex Tyler.
- KFYD—Luncheon Musical.
- KGFJ—Easy Rhythm.
- KXLA—Chrisman Rangers.
- \*KWKW—News, Military Band.
- KGB—Fashion Fantasy.
- KFXM, KVOE—Remember.
- 12:45—KFI, KFSB—Right to Happiness.
- KXX—Bachelor's Childrep.
- KMPC—Ted Steele.
- KFWB—Al Jarvis.
- KFYD—Violet Schram.
- \*KFAC—News.
- KXLA—University of Calif.
- KWKW—Man With a Mike.
- KGB, KFXM—This Is Music.
- KVOE—Have You Read?
- KFOX—Platter Pantry.
- KGER—Bateson.

- 1—KFI, KFSB—Backstage Wife.
- KXX—G. E. House Party.
- KECA—Jack Berch Show.
- KHJ—Frolies.
- \*KMPC—News, KMPC Swing Stars.

- \*KMTR—News, Pianos
- KGFJ—Intermission.
- KFAC—Melody Matinee.
- \*KGER, KFYD—News.
- KWKW—Varieties.
- KXLA—Community Broadcasters.
- KGB—Treasury Salute.
- KFXM—Concert in Miniature.
- KVOE—Audie Hillboard.
- \*KFOX—Gnome Fletcher.

- 1:15—KFI, KFSB—Stella Dallas.
- \*KXX—News.
- KECA—Radio Parade.
- KHJ—Bill Hay Reads the Bible.
- KMTR—Luncheon Dance.
- KFYD—Organ Melodies.
- KWKW—Melody Time.
- KGB, KFXM, KVOE—Johnson Family.
- KGER—Little Show.

- 1:30—KFI, KFSB—Lorenzo Jones.
- KXX—Evelyn Winters.
- \*KECA—This Moving World.
- KHJ—This Changing World.
- KMPC—Bill Bryan.
- KMTR—Dance Time.
- KGFJ—Among My Souvenirs.
- KFYD—Hwalling.
- KGB, KFXM, KVOE—Open House.

- \*KRKD—News.
- \*KXX—Listeners' Direct.
- \*KWKW—News, Musical Memories.
- KFOX—Hal McIntyre Orch.
- KGER—Lucky Lady.

- 1:45—KFI, KFSB—Youpp Widder Brown.
- KXX—One for the Book.
- KECA—Hymns of all Churches.
- KHJ—Tollstest.
- KMPC—Sewing School.
- KRKD—Singing Waiters.
- KFYD—Vocal Varieties.
- KGB, KFXM, KVOE—Un-scheduled.

- 2—KFI KFSB—When a Girl marries.
- KXX—School of the Air.
- KECA—What's Doin' Ladies!
- KHJ, KGB, KFXM, KVOE—Smile Time.

- \*KMPC—News, Don Otis.
- \*KMTR—News, Latin Legato.
- KWKW—Club 1430.
- KFAC—Memory Musicale.
- KGFJ—Town Crier.
- KRKD—P.T.A.
- KFYD—Timely Tunes.
- KFOX—Organ Treasures.
- KGER—Rolf's Band.

- 2:15—KFI, KFSB—Portia Faces Life.
- KHJ, KGB, KVOE—Tomorrow's Calendar.
- KFOX—Public Bulletin.
- 2:25—KECA—Norman Nesbitt.



- 2:30—KFI, KFSD—Just Plain Bill. KNX—Meet the Missus.
- \*KECA—John B. Kennedy.
- \*KHJ, KGB, KVQE—Your Weight in Gold.
- KFWB—Three Men on a Mike.
- KMTR—Meet the Band.
- \*KRKD—News Headlines.
- \*KWKW—News, Club 1430.
- KFOX—Songs of the West.
- KFXM—Devotions, Concert.
- KGER—Between the Lines.
- 2:45—KFI, KFSD—Front Pace Farrell.
- KECA—Constance Bennett.
- KRKD—Pan-Americana.
- \*KFVD—News.
- KWKW—Citizens' Committee.
- 2:55—KHJ, KFXM—Readers' Digest.
- 3—KFI—Reserve.
- KNN—Burrill Wheeler.
- \*KHJ, KFXM, KFSD—News.
- KECA—Bride and Groom.
- \*KMPC—News, Don Otis.
- \*KFWB—News, Melody Matinee.
- \*KMTR—News, Win Morro.
- KFAC—Famous Musical Favorites.
- KRKD—Matinee Melodies.
- KFVD—Popular Favorites.
- KWKW—Swing Session.
- KGB, KVQE—Jane Cowl.
- \*KGER—News, Under Blue Skies.
- 3:15—KFI—Grege Jordan, M.D.
- KHJ—Happy Homes, Norma Young.
- KGFJ—Jackpot.
- KXLA—Juke Box Matinee 'til 5:30 p.m.
- KGB—Man About Town.
- KFXM—Dr. Phillip M. Lovell.
- KFOX—Jack Buckingham Orchestra.
- KVQE—Civic Interest.
- KGER—Jimmy Dorsey Band.
- KFSD—Road of Life.
- 3:30—KFI, KFSD—Aunt Mary.
- KNN—Song Shop.
- KECA—Frances Scully.
- KFWB—Bet Fiske.
- \*KRKD—News Headlines.
- KWKW—Reflections in Music.
- KFVD—Newsplex.
- KGER—Cheerful Chat.
- KFOX—Hollywood Salon.
- 3:45—KFI—Woman of America.
- \*KNN—World Today, News.
- KHJ, KGB, KFXM, KVQE—Elsa Maxwell.
- KECA—Reserve.
- KFWB—Matinee Melodies.
- KFAC—Casa Cugat.
- KFVD—Rhumba.
- KGER—Salute to the Hits.
- KFOX—Joe Reichman Orch.
- KFSD—Dr. Paul.
- 4—KFI, KFSD—This Woman's Secret.
- KNN—Gene Baker, and CBS Orchestra.
- \*KECA—Headline Edition.
- \*KHJ, KGB, KFXM, KVQE—Fulton Lewis, Jr.
- \*KMPC—News, Tea Time Tunes.
- \*KMTR—News, Races.
- KFAC—Musical Masterpieces.
- KGFJ—Swing Serenade.
- KRKD—Piano Paintings.
- KFVD—Piano Selections.
- KWKW—Italian Melodies.
- \*KGER, KFOX—News.
- 4:15—KFI—Pleasure Parade.
- \*KNN—News, Music.
- \*KHJ, KGB, KFXM, KVQE—Rex Miller.
- \*KECA—Raymond Gram Swing.
- \*KFWB—Gospel and Song News.
- \*KFVD, KFSD—News.
- KRKD—Movie Land Quiz.
- KFOX—Freddy Martin Orch.
- 4:30—KFI—Art Baker's Notebook.
- KNN—American Melody Hour.
- KECA—Gen. Pierre, Comment.
- KHJ, KGB, KFXM, KVQE—Erskine Johnson.
- KMPC—Treasure Chest.
- \*KFWB, KGER—News.
- KRKD—Tunes of the Day.
- KGFJ—Air-Serials, Orchestra du Jour.
- KFVD—Evening Serenade.
- KWKW—Today at the Races.
- KFOX—Old Age Pension.
- KFSD—Favorites.
- 4:45—KECA—Hop Harrigan.
- KHJ—Sunlow Serenade.
- KMPC—Twilight Tales.
- KFWB—Stuart Hamblen.
- \*KRKD—News.
- KGB—Songs of Prairie.
- KFXM—Musical Cocktail.
- KVQE—Meet a Friend.
- KFOX—Recital.
- KFSD—Busy Money.

- 5—KFI, KFSD—Edward Jorgenson.
- \*KNN—Major Knox Manning.
- \*KHJ, KVQE—News.
- KICA—Terry and the Pirates.
- \*KMPC—News, Teen and Twenty.
- \*KMTR—News, Sunset Rhythms.
- KFAC—Moments in Music.
- KGFJ—Jive at Five.
- KRKD—Songs of the Saddle.
- KXLA—Juke Box Matinee.
- \*KGER—News.
- KGB—Casa Cugat.
- KFXM—Cinnamon Bear.
- KFOX—Sunshine Mission.
- \*KFSD—OK for Release.
- 5:15—KFI, KFSD—News.
- KICA—Dick Tracy.
- KNN—Through a Woman's Eyes.
- KHJ, KGB, KFXM, KVQE—Superman.
- KMTR—Belle Martell, Sports.
- \*KFAO—News.
- 5:30—KFI, KFSD—A Date With Judy.
- \*KNN—Harry Flannery.
- KECA—Jack Armstrong.
- KHJ, KGB, KFXM, KVQE—Captain Midnight.
- KMTR—Irwin Allen.
- KFAC—Whoa Bill Club.
- KGFJ—Race Recap.
- KRKD—South Sea Serenade.
- KXLA—Future Pianists.
- \*KFOA—News.
- 5:45—KNN—Dick Cutting, News.
- \*KECA—News.
- KHJ, KGB, KFXM, KVQE—Adventures of Tom Mix.
- KMPC—Sunset Club.
- \*KMTR—K Louis Platau.
- KGFJ—Show Time.
- KRKD—Race Results.
- KGER—Dan Dunn.
- 5:55—KNN—Bill Henry.
- 6—KFI, KFSD—Amos 'n' Andy.
- KNN—Inner Sanctum.
- \*KHJ, KGB, KFXM, KVQE—Gabriel Heatter.
- KECA—Guy Lombardo Show.
- \*KMPC—News, Norman Nesbitt.
- \*KFWB, KFOX, KGER—News Ensemble.
- \*KMTR—News, Tomasso Ensemble.
- KGFJ—Musical Digest, 'til 8 p.m.
- KRKD—Early Duet.
- 6:15—KHJ, KGB—Real Life Stories.
- KMPC—Bill Bryan.
- \*KFWB—John B. Hughes.
- KXLA—Mary Burke King.
- KFXM—Treasury Salute.
- KVQE—Dinner Dance.
- 6:30—KFI, KFSD—Elber McGee and Molly.
- KNN—This Is My Best.
- \*KECA—Elmer Davis.
- KHJ, KFXM, KVQE—American Forum.
- KMPC—Santa Anita.
- KFWB—"America Dances."
- \*KMTR—Averill Berman.
- KXLA—Church of Christ.
- KFOX—Hal's Memory Room.
- KGER—Prophecy Speaks.
- KGB—G.I. Joe Civilian.
- 6:45—KECA—American Sports.
- KRKD—Hollywood Tunesmith.
- KXLA—Inside Facts.
- 6:55—KECA—Coronet Front Page.
- 7—KFI, KFSD—Bob Hope.
- KNN—The Ford Show.
- KECA—Concert Time.
- \*KMPC—News, Dinner Dance.
- \*KMTR—News, Eventide Echoes.
- FINE MUSIC . . .
- TONIGHT AT 7
- CONCERT IN MINIATURE
- KFAC
- 1330 ON YOUR DIAL
- KFAC—Concert in Miniature.
- \*KRKD, KGER—News.
- KXLA—Help Wanted.
- 7:15—KHJ, KGB, KVQE—Overseas Report.
- KMTR—W. B. Record.
- \*KXLA—News.
- KRKD—Three-Quarter Time.
- KGER—Dr. Fagan.
- KFXM—Yours Truly.
- KFOX—Hollywood Whispers.
- 7:30—KFI, KFSD—Red Skelton Sketchbook.
- KECA—Cheer Parade Orch.
- KHJ, KGB, KFXM, KVQE—Red Ryder.
- \*KFWB—Peter de Lima.
- KMTR—Dr. Clem Davies.

Melodies America Loves

PAUL KEAST  
and  
GLORIA CURRAN  
Concert Orchestra  
KNX—Tuesday—7:30 p.m.

INGLEWOOD PARK CEMETERY ASS'N.

KNX—Inglewood Pk. Concert.

KFAC—Floretta's Jewel Box.

KXLA—Cactus Carl.

KRKD—Do You Know?

KFOX—Longshoremen Dispatch.

KGER—Kingdom Within.

7:45—KFAO, KFOX—News.

8—KFI, KFSD—Frost Warning, Supper Club.

KNN—Jack Kirkwood.

KECA—Lum & Abner.

KHJ, KGB, KFXM, KVQE—Count of Monte Cristo.

\*KMPC—News, Frank Hemingway.

\*KFWB—John Delner.

\*KMTR—News, Grace Dotson.

KFAC—Evening Concert.

KGFJ—Songs Without Music.

KXLA—Vocal Varieties.

KFOA—Rev. Lockyer.

8:15—KFI, KFSD—Fleetwood Lawton.

KNN—Jack Smith, Songs.

KFCA—Paul Carson, Organist.

KMPC—Ray Smith.

KFWB—Winnor Bros. Orch.

KGFJ—Serenade for You.

KXLA—Charlie Hamp.

8:30—KFI, KFSD—Johnny Presents Cornelia Otis Skinner-Roland Young.

KNN—Theater of Romance.

KECA—Alan Young Show.

KHJ, KGB, KVQE—The Falcon.

KMPC—Musix Box.

\*KFWB—News.

KMTR—Wings of Healing.

KGFJ—Dancing Rhythm.

KXLA—Texas Jim Lewis.

KFXM—Acme of Songs.

KFOX—P. E. Gardner.

KGER—City Hall Report.

8:45—KFWB—Pan-A-Mul-Cana.

KFXM—Excursion in Science.

8:55—KNN—News, Carroll Allcott.

DON'T MISS

THE BULLOCKS SHOW

"TUESDAYS at 9"

KFI 9:00 P.M. TUESDAYS

9—KFI—Tuesday at Nine.

KNN—Big Town.

- \*KHJ, KGB, KFXM, KVQE—News, Glenn Hardy.
- KECA—Dark Venture.
- \*KMPC—News, Sports Highlights.
- \*KFWB—Peter de Lima.
- \*KMTR—News, Christmas Fantasy.
- KGFJ—Saludos Amigos.
- KFSD—Barry Fitzgerald.
- \*KGER—News.
- 9:15—KHJ, KGB, KFXM, KVQE—James Crowley.
- KMPC—Ozie Waters.
- 9:30—KFI—American Way Forum.
- KNN—Tapestries of Life.

"MURDER WILL OUT"

TUESDAYS • KECA • 9:30 P.M.

DETECTIVE MYSTERY YARNS BY

Rainier

KECA—Murder Will Out.

KFWB—Strollin' Tom.

KHJ, KGB, KFXM, KVQE—Inside of Sports.

KMPC—Ted Steele.

\*KFWB—Dave Ormont.

\*KMTR—Sam Balter.

KGER—Hilton Highlights.

9:45—KHJ, KGB, KVQE—Fulton Lewis, Jr.

KMPC—Barber Shop Quartet.

\*KFWB—Sports Parade.

KFXM—Music for Night.

10—KFI, KFSD—Richfield Reporter.

\*KNN—Chet Huntley.

\*KHJ—News.

EASTSIDE SHOW

10 TO 12 P.M.

Every Night Except Sunday

KFWB—Eastside Show.

KGB, KFXM, KVQE—The Feeling is Mutual.

KECA—Hollywood Spotlight.

George Fisher.

\*KMTR—News, Bostick Barn Dance.

\*KMTR—News, Olympic Fight.

KFAC—Lucky Lager Dance Time, 2 Hours.

KGFJ—Western Music.

\*KFVD—Newsical, 3 Hours.

KXLA—Western.

\*KGER—News, Victory Mission.

10:15—KFI—Miss Information.

\*KNN—Dr. Wallace Sterling.

\*KECA—News.

KGB, KVQE—Organ Melodies.

KFXM—Words, Music.

10:30—KFI—Carveth Wells, Inside the News.

KNN—Congress Speaks.

\*KECA—Raymond Gram Swing.

KHJ—Johnson Family.

KMPC—Dance Parade.

\*KFI—Show Time.

KNN—Behind the Scenes.

KECA—The Doctor Talks It Over.

KHJ—So the Story Goes.

11—KFI—Eleventh Hour News.

\*KNN—Jim Wyatt.

KECA—Starlight Roof.

\*KHJ, KGB, KFXM, KVQE—News.

\*KMPC—News, Hawaiian Music.

KFWB—Eastside Show.

\*KMTR—News, Win Morro.

KGFJ—Tintypes.

KXLA—Christman Rangers.

KFI—Tortoise Melodies.

KHJ, KVQE—Ted Flo Rito Orch.

KECA—Carlos Molina Orch.

KMPC—Aragon Ballroom.

KGFJ—Blue of Evening.

KFXM—Requests at Random.

11:20—KNN—Gene Krupa.

\*KFVD—Newsical 'til 1 a.m.

11:30—KFI, KFSD—His Honor, the Barber.

KECA—Spring Solree.

KHJ, KGB, KVQE—Dance Music.

KMPC—Cee Pee Johnson.

11:45—KNN—Jan Garber.

\*KHJ, KGB, KVQE, KFSD—News.

KECA—Club Morocco.

11:55—KFI, KNN, KECA, KFWB—News.

KREMLIN COWBOY

CBS' "Hollywood Barn Dance" host, Cottonseed Clark was gifted with a Russian-English dictionary this Christmas, so now he's busy brushing up on the Soviet language.

TYPIST

Charles (Andy) Correll has been the "official typist" of the "Amos 'n' Andy" radio team ever since its beginnings twenty years ago. The boys write their own scripts, aided and abetted by Andy's rapid typing system.



# WEDNESDAY, JANUARY 16

- ★Indicates News Broadcasts
- 8 **KFI, KFSD**—Fred Waring.
- KNX**—Johnny Murray.
- KECA**—Don McNell's Breakfast Club.
- ★**KHJ, KGB, KVOE**—Cecil Brown.
- ★**KMPC**—News, Norman Nesbitt
- KFVB**—L.A. Breakfast Club.
- ★**KMTR**—News, Western Stars.
- ★**KGfJ**—Concert Pastelle.
- ★**KXLA, KGER**—News.
- KRKD, KFOX**—Dr. Louis T. Talbot.
- KFAC**—Country Church.
- KWKW**—Hoyos Hour.
- KFVD**—Covered Wagon Jubilee.
- KFXM**—Songs of Praise.
- 8:15 **KNX**—Valiant Lady.
- ★**KHJ, KGB, KFXM, KVOE**—Sports.
- ★**KXLA**—News, It Pays to Snow.
- KFXM**—Dream Archile.
- KVOE**—Blg Crosby.
- KGER**—Mizpah.
- 8:30 **KFI**—Dr. Paul.
- KNX**—Light of the World.
- KHJ, KGB, KFXM, KVOE**—Take It Easy.
- KMPC**—Songs For You, Otis.
- KMTR**—Christ Church Unity.
- ★**KFAC, KFSD**—News.

**KXLA, 8:30 A. M.**  
**HAVEN OF REST**  
 Mon., Wed., Fri.  
 First Mate Bob and the Good Ship Grace

- KXLA**—Haven of Rest.
- ★**KWKW**—News, Morning Devotions.
- ★**KRKD**—News Headlines.
- KFOX**—Rev. R. E. Reid.
- 8:45 **KFI, KFSD**—David Harum.
- KNX**—Aunt Jenny's Real Life Stories.
- KHJ, KGB, KVOE**—Victor Liddlahr.
- KFAC**—Show Time.
- KWKW**—Rev. Patterson.
- KFVD**—Vocal Favorites.
- KFXM**—Sunshine Service.
- KFOX**—Basic Food.
- KGER**—New Tribes Mission.

- 9 **KFI, KGfJ, KGER**—News.
- KNX**—Kate Smith.
- KECA**—Glamor Manor.
- ★**KHJ, KGB, KFXM, KVOE**—William Lang.
- ★**KMPC**—News, Spotlight Stars.
- ★**KMTR**—News, Church Looks at Life.
- KWKW**—Voices of China.
- KRKD**—Sagebrush Serenade.
- KFVD**—Waltz Time.
- KFOX**—Firebrands for Jesus.
- ★**KGER**—News, Music.
- KFSD**—Voice of a Nation.
- 9:05 **KFI**—Edward Jorgenson. Comment.
- KGER**—Curtis H. Springer.
- 9:15 **KFI**—Especially for You.
- KNX**—Big Sister.
- KHJ, KGB, KFXM, KVOE**—Morton Downey.

## "THE VOICE OF HEALTH"

R. L. McMASTER, D.C., Ph.G.  
 Ph.D., F.R.S.A. (London)  
 for the  
**McCOY HEALTH SYSTEM**  
 Every morning—Mon. thru Fri.  
 KFAC at 9:15

- KFAC**—Voice of Health.
- KMPC**—Woman's Exchange.
- KGfJ**—D'Artega Presents.
- ★**KFVD**—News.
- KWKW**—Sacred Heart.
- ★**KFSD**—Larry Smith.
- 9:30 **KFI**—News.
- KNX**—Romance of Helen Trent
- KHJ**—Time Out.
- KECA**—Breneman's Breakfast in Hollywood.
- KMPC**—Perry Como.
- KMTR**—Bible Treasury Hour.
- ★**KFWB, KFAC, KWKW**—News.
- KFVD**—Show Time.
- KGfJ**—Open Album.
- KGB**—Serenading You.
- KXLA**—Harmony Homestead.

- KVOE**—Love Notes.
- KFXM**—Cooking School. Almanac.
- KFND**—Ann Gibson.
- KGER**—Radio Revival.
- 9:40 **KFI**—Living in Hollywood.
- 9:45 **KFI**—Ronny Mansfield, Songs.
- KNX**—Our Gal Sunday.
- KHJ**—Mystery Chef.
- KMPC**—Three Suns.
- KFVB**—Mid Morning Melodies
- KMTR**—Just Relax.
- KFAC**—Musical Comedy.
- ★**KRKD**—News.
- KFVD**—Here Comes Parade.
- KWKW**—Bing Crosby.
- KGB**—Molly Morse.
- KVOE**—Shady Valley Folk.
- KFXM**—Western Playboys.
- KGER**—Colonial Tabernacle.

- 10 **KFI**—Mirandy.
- KNX**—Life Can Be Beautiful.
- ★**KHJ, KGB, KFXM, KVOE**—News, Glenn Hardy.
- ★**KFAC**—Home Edition.
- ★**KMPC**—News, Music Hall.
- KFWB**—Kltschen Kollege. Chef Milani.
- ★**KMTR**—News, Marching to Victory.
- KGfJ**—Racing News.
- KFAC**—Midmornng Serenade.
- KFVD**—Morning Serenade.
- KXLA**—Red Murrel.
- KWKW**—Racing Line.
- ★**KFOX, KGER**—News.

- 10:15 **KFI**—What Do You Say.
- KNX**—Ma Perkins.
- KECA**—Ted Malone.
- KHJ, KGB, KFXM, KVOE**—Something to Talk About.
- KMTR**—King's Men.
- KGfJ**—Bing Sings.
- ★**KXLA**—News.
- KWKW**—Morning Melodies.
- KRKD**—Dr. O. M. Richardson
- KGER**—Kingdom Within.
- KFOX**—Rev. Emma Taylor.
- 10:30 **KFI, KFSD**—Hollywood Fan Magazine.
- KNX**—Young Dr. Malone.
- KHJ, KGB, KFXM, KVOE**—The Mountaineers.
- KECA**—My True Story.
- ★**KFWB**—Dave Ormont.
- KMTR**—Floyd B. Johnson.
- KGfJ**—Upbeat Session.
- ★**KFAC**—News, Ballads.

NOW **PIERRE**  
 Maestro of the Chafing Dish  
 With Marion Lee  
**WOMAN'S WORLD**  
 on KXLA—10:30 A.M.

- KXLA**—Woman's World.
- ★**KWKW**—News, Symphonie Strings.

## WEDNESDAY Program Highlights

Morning Programs Appear in Lightface Type; Afternoon and Evening Programs in Boldface.

### Variety

- 8:00—Fred Waring, **KFI**.
- 8:00—Johnny Murray, **KNX**.
- 8:00—Breakfast Club, **KECA**.
- 8:00—L. A. Breakfast Club, **KFWB**.
- 9:30—Breneman's Breakfast, **KECA**.
- 10:00—Chef Milani, **KFWB**.
- 11:30—Queen for a Day, **KHJ**.
- 4:00—Easy Aces, **KNX**.
- 6:00—Eddie Cantor, **KFI**.
- 6:00—Frank Sinatra, **KNX**.
- 6:30—Spotlight Bands, **KHJ**.
- 7:00—Kay Kyser Kollege, **KFI**.
- 7:30—Andrews Sisters, **KNX**.
- 8:00—Perry Como, **KFI**.
- 8:15—Easy Aces, **KMPC**.
- 8:30—Hildegarde, **KFI**.
- 9:00—Jack Carson, **KNX**.

### Drama

- 6:30—Mr. District Attorney, **KFI**
- 6:30—Malsie, **KNX**.
- 7:30—Boston Blackie, **KECA**.
- 7:30—Lone Ranger, **KHJ**.
- 8:00—Lum & Abner, **KECA**.
- 8:30—Dr. Christian, Jean Hersholt, **KNX**.
- 9:00—Mr. and Mrs. North, **KFI**.
- 9:30—Elleey Queen, **KNX**.
- 9:30—Hollywood Theater, **KFI**.

- KFVD**—Union Rescue Mission.
- KGER**—Sunshine Pastor.
- 10:45 **KFI, KFSD**—Art Baker.
- KNX**—Road of Life.
- KHJ, KGB, KFXM, KVOE**—John J. Anthony.
- KMFC**—Home Chats.
- KFWB**—Science of Mind.
- KMTR**—Care of the Body.
- KHJ**—Midnight Mission.
- KFAC**—Between the Lines.
- KWKW**—Gaucha Serenaders.
- KFOX**—Hebrew Christian Hour.

- 10:55★**KECA**—News, Betty Crocker.
- 11 **KFI, KFSD**—Guiding Light.
- KNX**—Second Mrs. Burton.
- KFAC**—Banking Talking.
- ★**KHJ**—Battersee.
- ★**KMPC**—News, Music Hall.
- KFWB**—Al Jarvis.
- ★**KMTR**—News, Dr. Louis Talbot.
- KFAC**—Pan Americana.
- KGfJ**—Styllings in Blue.
- ★**KFVD, KGER**—News.
- KRKD**—Light Concert.
- KWKW**—Wayside House.
- ★**KGB, KFXM, KVOE**—Cedric Foster.
- KFOX**—Thomas Baird.

- 11:15 **KFI, KFSD**—Today's Children
- KNX**—Perry Mason.
- KECA**—Ethel and Albert.
- KHJ, KGB**—Hymns You Love.
- KFAC**—Music for You.
- KFVD**—Piano Parade.
- KFOX**—Spotlight Bands.
- KFXM**—Gay Nineties.
- KVOE**—Rhythm Time.
- KGER**—R. B. Hammond.
- 11:30 **KFI, KFSD**—Woman in White
- KNX**—Rosemary.
- KHJ, KGB, KFXM, KVOE**—Queen for a Day.
- KECA**—Listening Post.
- KMTR**—Songs to Remember.
- KFVD**—Violet Schram.
- ★**KRKD, KXLA, KFOX**—News.
- ★**KWKW**—News, Comment.

- 11:45 **KFI**—Hymns of All Churches.
- KNX**—Tena and Tim.
- KECA**—Poster May's Almanac
- KMPC**—Musical Mile.
- KFAC**—Piano Briefs.
- KRKD**—Vocal Varieties.
- KXLA**—Ken Chrisman.
- KFOX**—Tempos of the Time.

- 12 **KFI**—Farm Reporter.
- KNX**—Try 'n' Find Me.
- ★**KHJ**—Broadway News.
- KECA**—Al Peares.
- ★**KMPC**—News, Frank Hemingway.
- KFWB**—Make-Believe Ballroom.
- ★**KMTR**—News, Music.
- KGfJ**—Calling All Zones.
- KFAC**—Luncheon Concert.
- KFVD**—Editor of the Air.
- KXLA**—Dixie Darling Western
- KWKW**—Blue Room.
- KRKD**—Prairie Schooner.
- ★**KGER**—News, Out of the Band Box.
- KFXM**—Diagnostic Group.
- ★**KGB, KVOE**—News.
- KFSD**—Woman of America.

- 12:15 **KFI, KFSD**—Ma Perkins.
- ★**KNX**—Knox Manning, News.
- KHJ**—Johnson Family.
- ★**KMPC**—Norman Nesbitt.
- KGfJ**—Keyboard Magic.
- ★**KFOX, KFXM**—News.
- KGB, KVOE**—Palmer House Concert.

- 12:30 **KFI, KFSD**—Pepper Young's Family.
- KNX**—Burrill Wheeler.
- KECA**—Ladies, Be Seated.

**MILD & MELLOW**  
 12:30 TO 1:00 P. M.  
 Monday Through Friday  
**KHJ**

- KHJ**—Mild and Mellow.
- KMPC**—Bridge Club, Robert Lee Johnson.
- ★**KFWB**—News.
- KMTR**—Tex Tyler.
- KGfJ**—Easy Rhythm.
- KFVD**—Luncheon Music.
- KXLA**—Chrisman Rangers.

**RACE RESULTS**  
 All Tracks — All Day  
**KWKW — 1430 KC**

- ★**KWKW**—News, Military Bands
- KFXM**—Farm Front.
- 12:45 **KFI, KFSD**—Right to Happiness.
- KNX**—Bachelor's Children.
- KMPC**—Ted Steele.
- KFWB**—Al Jarvis.
- KFVD**—Violet Schram.
- ★**KFAC**—News.
- KXLA**—University of Calif.
- KWKW**—Man with the Mike.
- KFOX**—Platter Pantry.
- KGB, KFXM, KVOE**—This Is Music.
- KGER**—Garden School.

- 1 **KFI, KFSD**—Buckstage Wife.
- KNX**—G. E. House Party.
- KECA**—Jack Berch Show.
- KHJ**—Frolies.
- ★**KMPC**—News, **KMPC** Swing Stars.
- ★**KMTR**—News, Planos.
- KFAC**—Melody Matinee.
- KGfJ**—Intermission.
- ★**KFVD, KGER**—News.
- KWKW**—Varieties.
- KXLA**—Community Broadcasters.
- KGB, KVOE**—Radio Billboard.
- KFXM**—Concert in Miniature.
- ★**KFOX**—Graeme Fletcher.

- 1:15 **KFI, KFSD**—Stella Dallas
- KECA**—Radio Parade.
- KHJ**—Bill Hay Reads the Bible.
- KMTR**—Luncheon Dance.
- KFVD**—Organ Melodies.
- KWKW**—Hollywood Serenades.
- KGB, KFXM, KVOE**—The Johnson Family.
- KGER**—Little Show.

- 1:25★**KNX, KWKW**—News.
- 1:30 **KFI, KFSD**—Lozenza Jones.
- KNX**—Evelyn Winter.
- KECA**—This Moving World.
- KHJ**—This Changing World.
- KMPC**—Bill Bryan.
- KMTR**—Dance Time.
- ★**KRKD**—News, Music.
- ★**KXLA**—Listeners' Digest.
- ★**KWKW**—News, Memories.
- KGfJ**—Among My Souvenirs.
- KFVD**—Hawaiian Music.
- KGB, KFXM, KVOE**—Melody Hour.

- KFOX**—Hal McIntyre Orch.
- KFI**—Captains of Industry.
- 1:45 **KFI, KFSD**—Young Widder Brown.
- KNX**—Background for Living.
- KHJ**—Telletest.
- KECA**—Hymns of All Churches.
- KMPC**—Bing Crosby.
- KRKD**—Singing Waiters.
- KFVD**—Vocal Varieties.
- KFOX**—Varieties.
- KGER**—Hawaiian Harmonies.

- 2 **KFI, KFSD**—When a Girl Marries.
- KNX**—School of the Air.
- KECA**—What's Doing, Ladies?
- KHJ, KGB, KVOE**—Smile Time.
- ★**KMPC**—News, Don Otis.
- ★**KMTR**—News, Latin Legato.





**WRITER-PRODUCER**

Helen Morgan directs the popular "This Woman's Secret" heard Mondays through Fridays at 4:00 p.m. (PWT) over NBC.

HELEN MORGAN



**EX-MARINE**

Ex-Marine war correspondent, Roy Marpole tells of deeds of servicemen in "Cited for Valor" heard over NBC Friday nights at 9:15 p.m. (PWT).

ROY MARPOLE



**HIS HONOR**

Barry Fitzgerald plays Judge Bernard Fitz in NBC's "His Honor, the Barber," aired Tuesday evenings.

BARRY FITZGERALD



JANET Logan and Peggy Webber play principal roles in NBC's popular daytime program, "Dr. Paul," heard Monday through Friday at 3:45 p.m. (PST).



nbc foto

**POOR MIRIAM!** Pretty Trudy Ewan is known to her fans as Poor Miriam, the gal who is "some number" on the "Bob Hope Show," aired every Tuesday evening at 7:00 p.m. (PST) over the NBC net.



**JOLLY BOYS QUINTET.** Here is a photo of the Jolly Boys Quintet in action. Featured on the "Great Gildersleeve" every Sunday at 8:00 p.m. (PST) are the "mellow" voices of Earle Ross (Judge Hooker); Richard LeGrand (Peavy); Hal Peary (Gildersleeve, himself); Arthur Q. Bryan (Floyd, the barber) and Ken Christy (Chief Gates).





**COMEDIAN Pinky Lee** is the bus-boy at Villa Vallee who plagues Rudy with the wrong answers on the NBC "Rudy Vallee Show" every Thursday at 7:30 p.m. (PST).



**FIBBER McGEE & MOLLY** are the folks at 79 Wistful Vista who drop around every Tuesday night to entertain their NBC listeners at 6:30 p.m. (PST).



**PRETTY Sharon Douglas** plays daughter Babs, on NBC's "The Life of Riley" Saturdays at 8:30 p.m. (PST) and is heard as Penny in "The Village Store" aired Saturdays at 11:00 p.m. over NBC-RF.



**TAKE A CARD!** Mortimer Snerd is one fellow Edgar Bergen can fool with card tricks. They're heard in the "Charlie McCarthy Show," Sundays at 4:00 p.m. (PST) over NBC.



**ACADEMY Award winner Barry Fitzgerald** assumes the character of Judge Bernard Fitz in "His Honor, the Barber." The judge dispenses justice in his own way on the new NBC program, aired Tuesday evenings.



**PAT MCGEEHAN**, star of "Adventures of Bill Lance," presents award to the NBC Page staff for cooperation during the year of 1945. Pretty Marilyn Davis accepts on behalf of the boys and girls of the staff.





**JANET** Logan and **Peggy** Webber play principal roles in NBC's popular daytime program, "Dr. Paul," heard Monday through Friday at 3:45 p.m. (PST).



**ISH** KABIBBLE of Kay Kyser's "College of Musical Knowledge" looks the way he sounds on NBC.



**WORDMASTER** Haven MacQuarrie brings his popular fun quiz, "Noah Webster Says," to NBC's West Coast listeners at 9:30 p.m. (PWT) every Monday.

# Fashions IN HOLLYWOOD

★ ★ ★ ★ ★ ★ ★ ★

By **BERTIE NICHOLS**

A **LITTLE-GIRL** suit with a big sister look is **ANNE WHITFIELD'S** choice for those Sunday morning rehearsals at Radio City where she plays "Penelope" on One Man's Family. Her brief red and white check pleated skirt is topped by a snugly fitted jacket whose buttons, collar, pockets and trimming repeat the check. Anne wears white shoes and carries a white string handbag in her neatly gloved hands.



**ANNE WHITFIELD**

**ANOTHER SMART YOUNG MISS** who is following in her mother's footsteps is **SANDRA BURNS**, daughter of NBC's George and Gracie. Sandra has a grey flannel suspender dress which is fashioned just like her mother's—high fitted waistband with suspenders forming cap sleeves and fastening at the waist with large pearl buttons. Full skirt combined with white wool jersey blouse.

**DAWN BENDER**, who is known to her radio listeners as "Margaret" on Barry Fitzgerald's show. His Honor, the Barber, favors a Pacific blue velveteen dress with basque top and full gathered skirt—the neckline and long sleeves edged in a crisp white lace—while on her pigtails she ties two matching velveteen ribbons.

**SUGGESTION OF THE WEEK:** Take a discarded man's jacket and

make it into a coat for your Small Fry fashion plate, is the advice of Mrs. Opie Cates. Mrs. Cates says that since children's clothes have been so scarce and good wool even more difficult to secure, she recommends making the most of what is on hand. Use a bright contrasting color wool for the collar and front facing, plus new lining crepe to match and four new buttons to provide the finishing touches.



**MINDS AT EASE**—Judging by the alert expressions on the faces of Duffy's Tavern regulars, Eddie the Walter (Eddie Green) and Clifton Finnegan (Charlie Cantor), there'll be no trouble in adding the check and making change. The only problem seems to be: Who'll be cheated? You guess.





**TWO BOBS!** Bob Hope grabs a light from Bob Burns' pipe before going on the air at NBC in Hollywood recently.



**ANNIVERSARY.** The O' Professor, Kay Kyser, offers flowers and congratulations to Dinah Shore and George Montgomery on the occasion of their second wedding anniversary.



**WILSON Foster**, NBC commentator, is shown here in the first network interview with Lt. Gen. Robert Eichelberger on the latter's return from a four-year tour of duty in the Pacific area. Foster is heard with John Storm on "Okay for Release" Mon. through Fri. at 5:00 p.m. (PST).



**LOUD neckties** are coveted by all ex-servicemen. Here, at a party in his honor, Red Skelton gets his share from his NBC colleagues. (L. to R.): Freeman (Amos) Gosden; GeGe Pearson, featured on the Skelton show; Red and Charles (Andy) Correl.

**SONG STYLIST**

Songstress Anita Ellis is now heard on the NBC "Red Skelton Program," Tuesdays at 7:30 p.m.



ANITA ELLIS

**FEATURES IN NEWS**

Art Baker comments in his informal style on interesting news of the day Mon. through Fri. at 10:45 a.m. (PST) over NBC.



**MUSICAL DIRECTOR**

Thomas Feloso, NBC musical director, conducts the music on "Pacific Story," heard Sunday nights at 10:30 p.m. (PST).





KFAC—Memory Musicals.  
 KGFJ—Town Crier.  
 KFVD—Timely Tunes.  
 KWKW—Club 1430.  
 KFXM—Safety First.  
 KFOU—Organ Treasures.  
 KGER—Long Beach Band.  
 2:15—KFI, KFSD—Portia Faces Life.  
 KHJ, KGB, KVOE—January's Calendar of Tomorrow.  
 KVOE—Meet a Friend.  
 KFOU—Public Bulletin.  
 2:25—KECA—Norman Nesbitt.  
 3:30—KFI, KFSD—Just Plain Bill.  
 KNX—Meet the Missus.  
 KHJ, KGB, KVOE—Your Weight in Gold.  
 \*KFCA—John B. Kennedy.  
 KFVB—Three Men on a Mike.  
 KMTR—Meet the Band.  
 \*KRKD—News Headlines.  
 \*KWKW—News, Club 1430.  
 KFOU—Songs of the West.  
 KFXM—Devotions, Concert.  
 KGER—Between the Lines.  
 2:45—KFI, KFSD—Front Page Farrell.  
 KECA—Constance Bennett.  
 \*KFWB, KFVD—News.  
 KRKD—Pan Americana.  
 KWKW—Citizens' Committee.  
 3—KFI—Reserve.  
 KNX—Burrill Wheeler.  
 KECA—Bride and Groom.  
 \*KHJ, KGER, KFSD—News.  
 \*KMPC—News, Don Ollis.  
 \*KFVB—News, Melody Matinee.  
 \*KMTR—News, Win Morro.  
 KFAC—Famous Musical Favorites.  
 KGFJ—Jackpot.  
 KRKD—Matinee Melodies.  
 KFVD—Popular Favorites.  
 KWKW—Swing Session.  
 KFOU—Varieties.  
 KGB, KVOE—Jane Cowell.  
 \*KFXM—News, Dr. Philip M. Lovell.  
 \*KFSD—News.  
 3:15—KFI—Joyce Jordan, M.D.  
 KHJ—Happy Homes, Norma Young.  
 KFOU—Hawaii Calls.  
 KGB—Man About Town.  
 KVOE—Of Clive Interest.  
 KFSD—Road of Life.  
 KFOU—Jack Buckingham Orchestra.  
 KGER—Let's Talk It Over.  
 3:30—KFI, KFSD—Aunt Mary.  
 KNX—Jimmy Carroll Sings.  
 KECA—Frances Scully.  
 KFVB—Bert Fliske.  
 \*KRKD—News Headlines.  
 KXLA—Juke Box Matinee 'til 6 p.m.  
 KWKW—American Jewish Hour.  
 KVOE—Newsplex.  
 KFOU—Hollywood Salon.  
 KGER—Cheerful Chat.  
 3:45—KFI—Woman of America.  
 \*KNX—World Today, News.  
 KHJ, KGB, KFXM, KVOE—Elsa Maxwell.  
 KECA—Reserve.  
 KMPC—Paramount Parade.  
 KFVB—Health Talk.  
 KFAC—Casa Cugat.  
 KFVD—Rumba.  
 KFSD—Dr. Paul.  
 KGER—Sunny Days.  
 4—KFI, KFSD—This Woman's Secret.  
 KNX—Easy Aces.  
 \*KHJ, KGB, KFXM, KVOE—Fulton J. Lewis, Jr.  
 \*KECA—Headline Edition.  
 \*KMPC—News, Tea Time Tunes.  
 KFVB—Woman's Edge.  
 \*KMTR—News, News.  
 KFAC—Musical Masterpieces.  
 KGFJ—Swing Serenade.  
 KRKD—Piano Paintings.  
 KFVD—Piano Selections.  
 KWKW—Italian Melodies.  
 \*KGER, KFOU—News.  
 4:15—KFI, KFSD—News of the World.  
 \*KNX—News, Music.  
 \*KECA—Raymond Gram Swing  
 \*KHJ, KGB, KFXM, KVOE—Rex Miller.  
 \*KFVB—Gospel and Song, News.  
 \*KFVD—News.  
 KRKD—Movieland Quiz.  
 4:30—KFI—Art Baker's Notebook.  
 KNX—Gene Baker.  
 KHJ, KGB, KFXM, KVOE—Erskine Johnson.  
 \*KECA—On Piece, Comment  
 KMPC—Treasure Chest.  
 \*KFVB—News.  
 KGFJ—Air-ortials, Orchestra du Jour.  
 KFVD—Evening Serenade.

KRKD—Tunes of the Day.  
 KWKW—Today at the Races.  
 KGER—Voice of the Army.  
 KFOU—Old Age Pension.  
 KFSD—Favorites.  
 4:45—KNX—The Todds.  
 KHJ, KVOE—Sundown Serenade.  
 KECA—Hop Harrigan.  
 KMPC—Modern Romances.  
 KFVB—Stuart Hamblen.  
 KGB—Songs of Praise.  
 KFXM—Musical Cocktail.  
 KGER—Twilight Tales.  
 \*KFSD—H. V. Kaltenborn.  
 5—\*KFI—H. V. Kaltenborn.  
 \*KNX—Major Knox Manning.  
 \*KHJ, KVOE—News.  
 KECA—Terry and the Pirates.  
 \*KMPC—News, Teen and Twenty.  
 \*KMTR—News, Sunset Rhythms.  
 KFAC—Moments in Music.  
 KRKD—Songs of the Saddle.  
 KXLA—Juke Box Matinee.  
 KGFJ—Jive at 5.  
 KGB—Casa Cugat.  
 KFXM—Cinnamon Bear.  
 KFOU—Sunshine Mission.  
 \*KGER, KFSD—News.  
 5:15—\*KFI, KFSD, KFAC, KFVD—News.  
 KNX—Through a Woman's Eyes.  
 KHJ, KGB, KFXM, KVOE—Superman.  
 KECA—Dick Tracy.  
 KMTR—Show Time.  
 5:30—KFI—Voice of the Nation.  
 \*KNX—Harry Flannery.  
 KECA—Jack Armstrong.  
 KHJ, KGB, KFXM, KVOE—Captain Midnight.  
 KMTR—Irwin Allen.  
 KGFJ—Race Recap.  
 KFAC—Whon Bill Club.  
 KRKD—South Sea Serenade.  
 \*KGER—Navy News.  
 5:45—\*KFI, KFSD—Elmer Peterson.  
 \*KNX—Dick Cutting.  
 \*KHJ, KGB, KFXM, KVOE—Adventures of Tom Mix.  
 \*KECA—News.  
 KMPC—Sunset Club.  
 \*KMTR—K. Louis Flatau, News.  
 KGFJ—Show Time.  
 KRKD—Race Results.  
 KGER—Mandrake, Magician.  
 5:55—\*KNX—Bill Henry.  
 6—KFI, KFSD—Time to Smile (Eddie Cantor).  
 KNX—Frank Sinatra.  
 KECA—All-American Jazz Concert.  
 \*KHJ, KGB, KFXM, KVOE—Gabriel Heatter.  
 \*KMPC—News, Norman Nesbitt.  
 \*KFVB, KFVD, KGER—News.  
 \*KMTR—News, Tomasso Ensemble.  
 KGFJ—Musical Digest 'til 8 p.m.  
 KXLA—Pasadena Playhouse.  
 \*KFOU—News.  
 6:15—KHJ, KGB—Real Life Stories  
 KMPC—Bill Bryan and Piano.  
 \*KFVB—John B. Hughes.  
 KFOU—Miracles of Science.  
 KFXM—Treasury Salute.  
 KVOE—Dinner Dance.  
 6:30—KFI, KFSD—Mr. District Attorney.  
 KNX—Maile (Ann Sothern).  
 \*KECA—Elmer Davis.  
 KHJ, KGB, KFXM, KVOE—Spotlight Bands.  
 KMPC—Joe Hernandez.  
 KFVB—America Dances.  
 \*KMTR—Averill Berman.  
 KXLA—Church of Christ.  
 KFOU—Hat's Memory Room.  
 KGER—Prophecy Speaks.  
 6:45—KECA—Retribution.  
 KRKD—Hollywood Tune-anth.  
 KXLA—Inside Facts.  
 6:55—KECA—Coronet Front Page.  
 7—KFI, KFSD—Kay Kyser's Musical College, with Kay Kyser.  
 KNX—Great Moments in Music.  
 KHJ, KGB, KFXM—Radio Auction Gallery.  
 KECA—Counterspy.  
 \*KMPC—News, Dinner Dance.  
 \*KMTR—News, Eventide Echoes.  
 \*KRKD, KGER—News.  
 \*KECA—Pasadena Musicians.  
 KFAC—Concert in Miniature.  
 KXLA—Help Wanted.  
 KVOE—Veterans' Administration.

**FINE MUSIC . . .**  
**TONIGHT AT 7**  
**CONCERT IN MINIATURE**  
**KFAC**  
**1330 ON YOUR DIAL**

KFOU—Gospel Songs.  
 7:15—KMTR—W. S. Record.  
 KRKD—Three-Quarter Time.  
 \*KXLA—News.  
 KPFC—Organ Recital.  
 KFVB—Serenade.  
 KVOE—Merchant Marine Heroes.  
 KGER—Dr. Fagan.  
 KFOU—George Fisher.  
 7:30—KNX—Andrews Sisters.  
 KHJ, KGB, KFXM, KVOE—Lone Ranger.

THE MYSTERY FAVORITE  
**BOSTON BLACKIE**  
 \*  
**KECA-7:30 P.M.**  
**WEDNESDAYS**  
 VELTEX GASOLINES

KECA—Boston Blackie.  
 \*KFVB—Peter de Lima.  
 KMTR—Dr. Clem Davies.  
 KFAC—Floretta's Jewel Box.  
 KRKD—Do You Know?  
 KPFC—Let's Talk It Over.  
 KXLA—Cactus Carl.  
 KFOU—Longshoremen's Dispatch.  
 7:45—\*KFAC, KFOU—News.  
 KVOE—Merchant Marine Heroes.  
 KGER—Rev. Douma.

8—KFI, KFSD—Frost Warning, Supper Club.  
 KNX—Jack Kirkwood.  
 KECA—Lum & Abner.  
 KHJ—The Main Line.  
 \*KMPC—News, Frank Hemingway.  
 \*KFVB—John Dehner.  
 \*KMTR—News.  
 KFAC—Evening Concert.  
 KGFJ—Songs Without Music.  
 KXLA—Vocal Varieties.  
 KPFC—Midweek Devotional.  
 KGB—The Sealed Book.  
 KFXM—Serenade.  
 KVOE—Junior College.  
 KFOU—Cumberland Presbyterian Church.

**FLOYD B. JOHNSON**  
 and  
**King's Ambassador Quartet**  
**KMTR—8:05-9:00 P. M.**  
 Also 10:30-10:45 A. M.  
 Monday through Friday

8:05—KMTR—Floyd B. Johnson.  
 KGER—Rev. House.  
 8:15—\*KFI, KFSD—Fleetwood Lawton, Comment.  
 KNX—Jack Smith.  
 \*KECA—Manchester Boddy.  
 KMPC—Easy Aces.  
 KFVB—Warner Bros. Orch.  
 KGFJ—Serenade for You.  
 KXLA—Charlie Hamp.  
 KVOE—Smooth Performance.  
 8:30—KFI, KFSD—Hildegarde.  
 KNX—Dr. Christian, Jean Hershall.  
 KECA—Sportsman's Club.  
 KHJ, KGB, KFXM, KVOE—Fresh On Time.  
 KMPC—Music Box.  
 \*KFVB—News.  
 KFAC—Dancing Rhythm.  
 KXLA—Texas Jim Lewis.  
 KECA—Comments on Classics.  
 KFOU—Chapel Singers.  
 8:45—\*KFVB—Pan-A-Musi-Cans.  
 KGER—Garden School.  
 8:55—\*KNX—News, Carroll Alcott.

9—KFI, KFSD—Mr. and Mrs. North.  
 KNX—Jack Carson Show.  
 KECA—One-Way Street.  
 \*KHJ, KGB, KFXM, KVOE—News, Glenn Hardy.  
 \*KMPC—News, Sports High-Lights.  
 \*KFVB—Peter de Lima.  
 \*KMTR—News, Concert Master.  
 KGFJ—Saludos Amigos.  
 KXLA—Music Hall.  
 KPFC—Pasadena Schools.  
 KFOU—Church of Christ.  
 \*KGER—News, Music.  
 9:15—\*KHJ, KGB, KFXM, KVOE—Rex Miller.  
 KECA—Music for Millions.  
 KMPC—Ozle Waters.  
 KFVB—Strollin' Tom.  
 KPFC—Courtenay Monson.  
 9:30—KFI—Hollywood Theater.  
 KNX—Ellery Queen.  
 KECA—Spuds Cooly and Orchestra.  
 KHJ, KFXM, KVOE—Inside of Sports.  
 KMPC—Ted Steele.  
 \*KFVB—Dave Grmond.  
 \*KMTR—Sam Balter.  
 KFOU—Dance Time.  
 KFSD—Teacher Quis.  
 9:45—\*KHJ, KGB, KFXM, KVOE—Fulton Lewis, Jr.  
 KMPC—Barber Shop Quartet.  
 KFVB—Sports Parade.  
 KMTR—Modern Moods.  
 9:55—KHJ—Reader's Digest.

10—\*KFI, KFSD—Richfield Reporter.  
 \*KNX—Chet Huntley.  
 \*KHJ, KGB, KFXM, KVOE—Ted Flo Rito Orchestra.  
 KECA—Hollywood Spotlight, George Fisher.  
 \*KMPC—News, Bostick Bars Dance.  
 KFVB—Eastside Show.  
 \*KMTR—News, Music.  
 KFAC—Lobby Leger Dance Time, 2 Hours.  
 \*KFVD—Newsical, 3 Hours.  
 KGFJ—Western Music.  
 KXLA—Western.  
 \*KGER—News, Sister Fuller.  
 10:15—KFI—Frank Parker Show.  
 \*KNX—Dr. Harold Fisher.  
 \*KECA—News.  
 KHJ, KGB, KVOE—Enrico Madriguera Orchestra.  
 KFOU—Radio Club.  
 10:30—KFI—Inside the News.  
 Carveth Wells.  
 KNX—Symphonette.  
 \*KECA—Raymond Gram Swing  
 KHJ—Johnson Family.  
 KMPC—Dance Parade.

**EASTSIDE SHOW**  
 10 TO 12 P. M.  
 Every Night Except Sunday  
**KFVB**

KFVB—Eastside Show.  
 KMTR—Bob Brooks.  
 KGB, KVOE—Human Adventure.  
 KFAM—Oklahoma Hay-makers.  
 10:45—KFI—Show Time.  
 KECA—Freddie Martin Orch.  
 KHJ—“So the Story Goes.”  
 11—\*KFI, KHJ—News.  
 \*KNX—Jim Wyatt.  
 KECA—Post Parade, Starlight Roof.  
 \*KMPC—News, Music of Hawaii.  
 KFVB—Eastside Show.  
 KGFJ—Tintypes.  
 11:15—KFI—Taylor-Made Melodies, Post Parade.  
 KNX—Gene Krupa.  
 KHJ, KGB, KVOE—Enrico Madriguera Orchestra.  
 KECA—Carlos Molina Orch.  
 KMPC—Aragon Ballroom.  
 KGFJ—Blue of Evening.  
 KFAM—Requests.  
 11:30—KFI, KFSD—Music With an Appeal.  
 KNX—Manny Strand Orch.  
 KECA—Swing Solos.  
 KHJ, KGB, KVOE—Dance Orchestra.  
 KMPC—C. P. Johnson.  
 \*KFVB—Newsical 'til 1 a.m.  
 11:45—KECA—Club Morocco.  
 \*KHJ, KGB, KVOE, KFSD—News.  
 11:55—\*KFI, KECA, KNX, KFVB—News.



# THURSDAY, JANUARY 17

- ↑Indicates News Broadcasts.
- 8 KFI, KFSD—Fred Waring.
- KXX—Johnny Murray.
- KFCA—Don McNeill's Breakfast Club.
- ★KHJ, KGB, KVOE—Cecil Brown.
- ★KMPC—News, Norman Nesbitt
- ★KFWB—Inside Story.
- ★KMTR—News, Western Stars.
- ★KGFJ—Concert Pastelle.
- ★KXLA, KGER—News.
- ★KWKW—Horus Hour.

**KRKD 8:00 A.M.**  
**HAVEN OF REST**  
**Tues., Thurs., Sat.**  
 First Mate Bob and the Good Ship Grace

- KRKD, KFOX—Haven of Rest.
- KFAC—Country Church Jubilee.
- KFAC—Covered Wagon Jubilee.
- KFXM—Dream Awfully.
- 8:05—KGER—Sister Sylvia.
- 8:15—KXX—Valiant Lady.
- ★KHJ, KGB—Frazier Hunt.
- KMPC—Market Reports, Sports.
- KFWB—Melo-Tunes.
- ★KXLA—News, It Pays to Know.
- KGER—Mizpah.
- KVOE—Bing Crosby.
- 8:30—KFI—Dr. Paul.
- KXX—Light of the World.
- KHJ, KGB, KVOE—Take It Easy.
- KMPC—Song for You.
- KFWB—Help Wanted.
- KMTR—Christ Church Unity.
- KXLA—Baptist Brothers.
- ★KRKD, KFSD, KFAC—News.
- ★KWKW—News, Morning Devotions.
- KFXM—Sunshine Service.
- 8:45—KFI, KFSD—David Harum.
- KXX—Aunt Jenny's Stories.
- KHJ, KGB, KVOE—Victor Lindlahr.
- ★KFWB—News.
- KFAC—Show Time.
- KFVD—Vocal Favorites.
- KWKW—Organ Moods.
- KGER—New Tribes Mission.
- 9 KFI, KGFJ, KGER—News.
- KXX—Kate Smith.
- ★KHJ, KGB, KFXM, KVOE—William Lane.
- KECA—Glamor Manor.
- ★KMPC—News, Spotlight Stars.
- KFWB—Dr. Reynolds.
- ★KMTR—News, Moments with God.
- KRKD—Sagebrush Serenade.
- KWKW—Voice of China.
- KFVD—Waltz Time.
- KFOX—Firebrands for Jesus.
- KFSD—Voice of a Nation.
- 8:05—KFI—Edward Jorgenson.
- 9:15—KFI—Especially for You.
- KXX—Big Sister.
- KHJ, KGB, KFXM, KVOE—Morton Downey.
- KMPC—Woman's Exchange.
- KFWB—South of the Border.
- KFAC—Voice of Health.
- KWKW—Sacred Heart.
- KGFJ—D'Artega Presents.
- ★KFVD—News.
- KWBW—Variety.
- ★KFSD—Larry Smith.
- 8:30—KFI—News.
- KXX—Romance of Helen Trent.
- KHJ—Time Out.
- KECA—Breneman's Breakfast in Hollywood.
- KMPC—Perry Come.
- ★KFWB, KFAC—News.
- KMTR—Bible Treasury Hour.
- KXLA—Harmony Homestead.
- ★KWKW—Off the Press.
- KGFJ—Open Album.
- KGER—Radio Revival.
- KFVD—Show Time.
- KVOE—Shady Valley Folk.
- KFXM—Cooking School, Almanac.
- KFSD—Ann Gibson.
- 9:40—KFI—Reserve.
- 9:45—KFI—Ronny Mansfield, Songs
- KXX—Our Gal Sunday.
- KHJ—Mystery Chef.
- KMPC—Three Suns.
- KFWB—Mid-Morning Melodies.
- KMTR—Just Relax.
- KFAC—Musical Comedry.
- KFVD—Here Comes Parade.
- ★KRKD—News.

- KWKW—Frank Sinatra.
- EGB—Molly Morse.
- KFXM—Western Playboys.
- KGER—Colonial Tabernacle.
- KFSD—Maggi's Private Wire.
- 10—KFI—Standard School Broadcast.
- KXX—Life Can Be Beautiful.
- ★KECA—Home Edition.
- ★KHJ, KGB, KFXM, KVOE—Glenn Hardy, News.
- ★KMPC—News, Music Hall.
- KFWB—Chef Milani.
- ★KMTR—News, Marching to Victory.
- KGFJ—Racing News.
- KXLA—Red Murrel.
- KFAC—Midmorning Serenade.
- KFVD—Morning Serenade.
- KWKW—Racing Line.
- ★KGER—News, Jack Neville.
- ★KFOX—News.
- 10:15—KXX—Ma Perkins.
- KHJ, KGB, KVOE—Luncheon with Lopez.
- KECA—Ted Malone.
- KMTR—King's Men.
- KGFJ—King Sings.
- KRKD—Dr. O. M. Richardson
- KWKW—Morning Melodies.
- KFXM—Treasury Salute.
- KGER—Kingdom Within.
- KFOX—Rev. Emma Taylor.
- 10:30—KFI, KFSD—Hollywood Fan Magazine.
- KXX—Young Dr. Malone.
- KECA—My True Story.
- KHJ, KGB, KFXM, KVOE—The Mountaineers.
- ★KFWB—Dave Ormont.
- KMTR—Floyd R. Johnson.
- KGFJ—Upbeat Session.
- ★KFAC—News, Stations.
- KXLA—Woman's World.
- ★KWKW—News, Symphonic Strings.
- KFVD—Union Rescue Mission
- KGER—Sunshine Pastor.
- 10:45—KFI, KFSD—Art Baker.
- KXX—Road of Life.
- KHJ, KGB, KFXM, KVOE—John J. Anthony.
- KMPC—Home Chats.
- KFWB—Science of Mind.
- KFAC—Between the Lines.
- KWKW—Western Serenade.
- KRKD—Midnight Mission.
- KFOX—Hebrew Christian Hour.
- 10:55—KXLA—News, Betty Crocker.
- 11—KFI, KFSD—Guiding Light.
- KXX—Second Mrs. Burton.
- ★KECA—Banklodge Talking.
- KHJ—30 Seconds to Go.
- ★KMPC—News, Music Hall.
- KFWB—Al Jarvis.
- ★KMTR—News, Dr. Louis Talbot.
- KFAC—Pan-Americana.
- KGFJ—Styilings in Blue.
- ★KFVD, KGER—News.

## THURSDAY Program Highlights

Morning Programs Appear in Lightface Type; Afternoon and Evening Programs in Boldface.

### Variety

8:00—Fred Waring, KFI.  
 8:00—Breakfast Club, KECA.  
 9:30—Breneman's Breakfast, KECA.  
 11:30—Queen for a Day, KHJ.  
 4:30—Art Baker's Notebook, KFI.  
 6:00—Music Hall, Frank Morcan, KFI.  
 6:30—Bob Burns, KFI.  
 6:30—Hobby Lobby, KXX.  
 7:00—Abbott & Costello, KFI.  
 7:30—Rudy Vallee, KFI.  
 8:00—Supper Club, KFI.  
 8:30—Burns & Allen, KFI.  
 9:00—Dinah Shore, KFI.

### Quiz Programs

6:30—Detect & Collect, KECA.  
 9:30—Noah Webster Says, KFI.

### Drama

7:00—Island Venture, KXX.  
 8:00—Whisper Men, KHJ.  
 8:30—Rogue's Gallery, KHJ.  
 9:00—Suspense, KXX.

### Outstanding Music

4:00—Musical Masterpieces, KFAC.

### Public Affairs

2:00—School of the Air, KXX.  
 4:45—City's Pulse, KHJ.  
 6:15—Design for Death, KECA.  
 7:30—Jobs for G.I.'s, KECA.  
 8:30—Town Meeting, KECA.  
 9:30—Citizens Forum, KXX.  
 10:15—Mayor Fletcher Bowron, KFI.

### Sports—Comment

10:00—Racing Line, KWKW.  
 10:00—Racing, KGFJ.  
 5:15—Belle Martell, KMTR.  
 5:45—Race Results, KRKD.  
 6:00—Hobby Hours, KECA.  
 6:30—Santa Anita, KMPC.  
 9:30—Inside of Sports, KHJ.  
 9:45—Sports Parade, KFWB.

- KRKD—Light Concert.
- KXLA—J. Newton Yates.
- KWKW—Moment of Melody.
- ★KGB, KFXM, KVOE—Cedric Foster.
- KFOX—Thomas Baird.
- 11:15—KFI, KFSD—Today's Children
- KXX—Perry Mason.
- KCA—Ethel and Albert.
- KHJ, KGB—Hymns You Love
- KFAC—Music for You.
- KFVD—Piano Parade.
- KFOX—Spotlight Bands.
- KVOE—Rhythm Time.
- KGER—R. B. Hammond.
- 11:30—KFI, KFSD—Woman in White.
- KXX—Rosemary.
- KHJ, KGB, KFXM, KVOE—Queen for a Day.
- KECA—Listening Post.
- KMUC—Andre Kostelanetz Conducts.
- KMTR—Songs to Remember.
- ★KRKD, KXLA, KFOX—News.
- KFVD—Violet Schram.
- ★KWKW—News, Comment.
- 11:45—KFI—Hymns of All Churches.
- KXX—Tenn and Tim.
- KECA—Foster May's Almanac
- KFAC—Piano Briefs.
- KRKD—Vocal Varieties.
- KXLA—Ken Christman.
- 12—KFI—Farm Reporter.
- KXX—Try 'n' Find Me.
- KXCA—Al Pearce.
- ★KHJ—Broadway News.
- ★KMPC—News, Frank Hemingway.
- KFWB—Make-Believe Ballroom.
- ★KMTR—News, Music.
- KWKW—Blue Room.
- KXLA—Dixie Darling Western.
- KGFJ—Calling All Zones.
- KRKD—Prairie Schooner.
- KFAC—Luncheon Concert.
- KFVD—Editor of the Air.
- KFSD—Woman of America.
- ★KGB, KVOE, KGER—News.
- KFXM—Hawaiian Harmonies.
- 12:15—KFI, KFSD—Ma Perkins.
- ★KXX—Knox Manning, News.
- KHJ—Johnson Family.
- KMPC—Norman Nesbitt.
- KGFJ—Keyboard Magic.
- KFVD—Luncheon Musical.
- KGB—Sorelli Quiz.
- ★KFXM, KFXM—News.
- KGB, KVOE—Palmer House Concert.
- 12:30—KFI, KFSD—Pepper Young's Family.
- KXX—Burrlett Wheeler.
- KECA—Ladies, Be Seated.
- KHJ—Mild and Mellow.
- ★KMPC—Bridge Club.
- ★KFWB—News.
- KMTR—Tex Tyler.
- KXLA—Christmas Rangers.
- ★KWKW—News, Military Bands.
- KFVD—Violet Schram.
- KGFJ—Easy Rhythm.
- KFOX—Dlek Ross, Popular Parade.

- ## MILD & MELLOW
- 12:30 TO 1:00 P.M.  
 Monday Through Friday  
**KHJ**
- 12:45—KFI, KFSD—Right to Happiness.
  - KXX—Bachelor's Children.
  - KMPC—Ted Steele.
  - KFWB—Al Jarvis.
  - KXLA—University of Call-formly.
  - KWKW—Man With a Mike.
  - ★KFAC—News.
  - KGER—Garden School.
  - KGB, KFXM—This In Music.
  - KVOE—This Day of Peace.
  - KFOX—Platter Parity.
  - 1—KFI, KFSD—Backstage Wife.
  - KXX—G. E. House Party.
  - KFA—Jack Berch Show.
  - KHJ—Erolia.
  - ★KMPC—News, KMPC Swing Stars.
  - ★KMTR—News, Plains.
  - KFAC—Melody Matinee.
  - KGFJ—Intermission.
  - ★KFVD, KGER—News.
  - KWKW—Varieties.
  - KXLA—Community Broadcasters.
  - KGB, KVOE—Radio Billboard.
  - KFXM—Concert in Miniature.
  - KFOX—Graeme Fletcher.
  - 1:15—KFI, KFSD—Stella Dallas.
  - KECA—Radio Parade.
  - KHJ—Bill Hay Reads the Bible.
  - KMTR—Luncheon Dance.
  - KFVD—Ocean Melodies.
  - KWKW—Melody Time.
  - KXLA—A.C.A. Reporter.
  - KGER—Little Show.
  - KGB, KFXM, KVOE—Johnson Family.
  - 1:25—KXX—News.
  - 1:30—KFI, KFSD—Lorenzo Jones.
  - KXX—Evelyn Winters.
  - ★KECA—This Moving World.
  - KHJ—This Changing World.
  - KMPC—Bill Bryan.
  - KMTR—Dance Time.
  - KFVD—Hawaiian.
  - ★KRKD—News, Music.
  - KGFJ—Among My Souvenirs.
  - ★KXLA—Listeners' Digest.
  - ★KWKW—News, Musical Memories.
  - KFOX—Hal McIntyre Orch.
  - KGB, KFXM, KVOE—Melody Hour.
  - 1:45—KFI, KFSD—Young Widder Brown.
  - KXX—One for the Book.
  - KHJ—Tello-test.
  - KECA—Hymns of All Churches.
  - KMPC—Fashion Forum.
  - KFVD—Vocal Varieties.
  - 2—KFI, KFSD—When a Girl Marries.
  - KXX—School of the Air.
  - KHJ, KGB, KVOE—Smile Time.
  - KECA—What's Doing, Ladies
  - ★KMPC—News, Don Oda.
  - ★KMTR—News, Latin Legato.
  - KFAC—Memory Musicale.
  - KGFJ—Town Crier.
  - KRKD—O. S. Employment.
  - KXLA—Federated Women's Club.
  - KWKW—Club 1430.
  - KFVD—Timely Tunes.
  - KFXM—You Were There.
  - KGER—Long Beach Band.
  - 2:15—KFI, KFSD—Portia Faces Life.
  - KHJ, KGB, KVOE—January's Calendar for Tomorrow.
  - KFOX—Public Bulletin.
  - 2:25—KECA—Norman Nesbitt.
  - 2:30—KFI, KFSD—Just Plain Bill.
  - ★KXX—John B. Kennedy.
  - KCA—Meet the Missus.
  - KHJ, KGB, KVOE—Your Weight in Gold.
  - KFWB—Three Men on a Mule.
  - KMTR—Meet the Band.
  - KRKD—News Headlines, Pa. Americana.
  - ★KWKW—News, Club 1430.
  - KCA—Men About Town.
  - KFXM—Devotions, Concert.
  - KFOX—Songs of the West.
  - KGER—Between the Lines
  - 2:45—KFI, KFSD—Front Page
  - Interpell.
  - KECA—Constance Bennett.
  - ★KFWB, KFVD—News.
  - KWKW—Citizens Committee.



2:55—KHJ, KFXM—Readers' Digest.  
**3**—KFI—Reserve.  
 KXN—Burrill Wheeler.  
 KECA—Brite and Groom.  
 \*KHJ, KFXM—News.  
 \*KMPC—News, Don Otis.  
 \*KFWR—News, Melody Matinee.  
 \*KMTR—News, Win Morro.  
 KFAC—Famous Musical Favorites.  
 KFVD—Popular Favorites.  
 KGFJ—Jackpot.  
 KRKD—Matinee Melodies.  
 \*KXLA, KGER—News.  
 KWKW—Swing Session.  
 KGB, KYOE—Jane Cowl.  
 KFOX—George C. Highley.  
 3:15—KFI—Joyce Jordan, M.D.  
 KFJ—Happy Homes, Norma Young.  
 KXLA—Juke Box Matinee (til 6 p.m.).  
 KGB—Man About Town.  
 KFXM—Dr. Philip M. Lovell.  
 KYOE—Of Civic Interest.  
 KGER—J. Dorsey Band.  
 KFOX—Jack Buckingham Orchestra.  
 KFSD—Road of Life.  
 3:30—KFI, KFSD—Aunt Mary.  
 KXN—Song Shop.  
 KECA—Frances Sully.  
 KFVB—Best Finks.  
 \*KRKD—News Headlines.  
 KWKW—Reflections in Music.  
 KFOX—Hollywood Salon.  
 Longshoremen's Dispatch.  
 KYOE—Newsplex.  
 KGER—Cheerful Chat.  
 3:45—KFI, KFSD—Woman of America.  
 \*KXN—World Today, News.  
 KHJ, KGB, KFXM, KYOE—Elsa Maxwell.  
 KECA—Reserve.  
 KFVB—Teatime Melodies.  
 KFAC—Casa Cucat.  
 KFVD—Rhumba.  
 KGER—Salute to Hits.  
 KFSD—Drj Paul.  
 3:55—KXN—Gene Baker.  
**4**—KFI, KFSD—This Woman's Secret.  
 KXN—Gene Baker.  
 \*KECA—Headline Edition.  
 \*KHJ, KGB, KFXM, KYOE—Fulton J. Lewis, Jr.  
 \*KMPC—News, Tea Time Times.  
 \*KMTR—News, Races.  
 KFAC—Musical Masterpieces.  
 KGFJ—Swing Serenade.  
 KRKD—Piano Paintings.  
 KFVD—Plano Selections.  
 KWKW—Italian Melodies.  
 KFSD—O.K. for Release.  
 \*KFOX, KGER—News.  
 4:15—KFI, KFSD—Pleasure Parade.  
 \*KXN—News, Music.  
 \*KHJ, KGB, KFXM, KYOE—Roy Miller.  
 \*KECA—Raymond Gram Swing.  
 KFVB—Gospel and Song.  
 \*KFSD, KFVD—News.  
 KRKD—Movieband Quiz.  
 4:30—KFI—Art Baker's Notebook.  
 KXN—Mr. Keene.  
 \*KECA—Gen. Pierce, Comment.  
 KHJ, KGB, KFXM, KYOE—Erskine Johnson.  
 KMPC—Treasure Chest.  
 \*KFVB—News.  
 KFVD—Evening Serenade.  
 KGFJ—Air-Orchestrals.  
 Orchestra du Jour.  
 KRKD—Tunes of the Day.  
 KWKW—Races Today.  
 KFSD—Favorites.  
 KFOX—Old Age Pensions.  
 KGER—Junior Town Meeting.  
 4:45—KECA—Hop Harrigan.  
 KHJ—Pulse of the City.  
 KMPC—Twilight Tales.  
 KFVB—Stuart Hamblen.  
 \*KRKD—News.  
 KGB—Songs of Praise.  
 KFXM—Musical Cocktail.  
 KFSD—Busy Money.  
 KFOX—Recital.  
**5**—KFI—Edward Jorgenson.  
 \*KXN—Major Knox Manning.  
 KECA—Terry and the Pirates.  
 \*KHJ, KYOE—News.  
 \*KMPC—News, Teen and Twenty.  
 \*KMTR—News, Sunset Rhythms.  
 KFAC—Moments in Music.  
 KGFJ—Live at 5.  
 KRKD—Songs of the Saddle.  
 KXLA—Juke Box Matinee.  
 KGB—Casa Cucat.  
 KFXM—Cinnamon Bear.  
 \*KGER—News, Music.  
 \*KFSD—O.K. for Release.  
 5:15—KFI, KFSD, KFVD, KFAC—

KNX—Through a Woman's Eyes.  
 KFI—Dick Tracy.  
 KHJ, KGB, KFXM, KYOE—Superman.  
 KMTR—Belle Martell, Sports.  
 5:30—KFI—Voice of a Nation.  
 \*KXN—Harry Flannery.  
 KECA—Jack Armstrong.  
 KHJ, KGB, KFXM, KYOE—Captain Midnight.  
 KMTR—Irwin Allen.  
 KGFJ—Race Recap.  
 KFAC—Whon Bill Club.  
 KRKD—South Seas Serenade.  
 KXLA—Future Pianists.  
 5:45—KFI, KFSD—Elmer Peterson.  
 \*KXN—Dick Cutting.  
 \*KECA—News.  
 KHJ, KGB, KFXM, KYOE—Adventures of Tom Mix.  
 KMPC—Sunset Club.  
 \*KMTR—K. Louis Flatau, News.  
 KGFJ—Show Time.  
 KRKD—Race Results.  
 KGER—Dan Dunn.  
 KHJ, KGB, KFXM, KYOE—Bill Henry.  
 5:55—KXN—Bill Henry.  
**6**—KFI, KFSD—Music Hall.  
 KXN—Andre Kostelanetz.

Enter & Rucker Hardware PRESENTS  
**HOBBY HOURS**  
 Thursday 6 A.M.  
 KECA 790 KC

KECA—Hobby Hours.  
 \*KHJ, KGB, KFXM, KYOE—Gabriel Heatter.  
 \*KMPC—News, Norman Nesbitt.  
 \*KFVB, KFOX—News.  
 \*KMTR—News, Tomasso Ensemble.  
 KGFJ—Musical Digest, (til 8 p.m.).

**HELLO TOMORROW**  
 6:00 P. M., Thursday  
**KXLA**

KXLA—Hello Tomorrow.  
 KRKD—Early Dancette.  
 \*KGER—News, Victorious Living.  
 6:15—KECA—Design for Death.  
 KHJ, KGB—Real Life Stories.  
 KMPC—Bill Bryan and Piano.  
 \*KFVB—John B. Hughes.  
 KXLA—Technocracy.  
 KFOX—Sacred Program.  
 KFXM—Treasury Salute.  
 KYOE—Twilight Melodies.  
 6:30—KFI, KFSD—Bob Burns.  
 KXN—Hobby Lobby.  
 KHJ, KGB, KFXM, KYOE—Treasure Hour of Song.  
 KECA—Detect and Collect.  
 KMPC—Santa Anita.  
 KFVB—America Dances.  
 \*KMTR—Averill Bertram.  
 KXLA—Church of Christ.  
 KFOX—Hal's Memory Room.  
 6:45—KMPC—Rhumba Time.  
 KRKD—Hollywood Tune-smiths.  
 KXLA—Inside Facts.  
 KGER—King's Service.  
 6:55—KECA—Coronet Front Page.  
**7**—KFI, KFSD—Abbott and Costello.  
 KXN—Island Venture.  
 KECA—Curtain Time.  
 KHJ, KGB, KFXM, KYOE—You Make the News.  
 \*KMPC—News, Dinner Dance.

**FINE MUSIC . . .**  
**TONIGHT AT 7**  
**CONCERT IN MINIATURE**  
**KFAC**  
**1330 ON YOUR DIAL**  
 KFAC—Concert in Miniature.  
 \*KMTR—News, Eventide Echoes.  
 \*KRKD, KGER—News.

KXLA—Help Wanted.  
 KFOX—Gospel Songs.  
 7:15—KMTR—W. B. Record.  
 KRKD—Three-Quarter Time.  
 KFXM—Yours Very Truly.  
 KGER—Dr. Fagan.  
 KFOX—Fishing Pala.  
 7:30—KFI, KFSD—Rudy Valles Show.  
 KXN—Powder Box Theater.  
 KECA—Jobs for GIs.  
 KHJ, KGB, KFXM, KYOE—Red Ryder.  
 \*KFVB—Peter de Lima.  
 KMTR—Dr. Clem Davies.  
 KFAC—Floretta's Jewel Box.  
 KXLA—Treasury Salute.  
 KRKD—Do You Know?  
 KGB—Inside Story.  
 \*KFOX—Longshoremen's Dispatch.  
 KGER—Dr. Davis.  
 7:45—\*KFAC, KFOX—News.  
**8**—KFI, KFSD—Frost Warning; Supper Club.  
 KXN—Jack Kirkwood.  
 KECA—Lum & Abner.  
 KHJ, KGB, KFXM, KYOE—Whisper Men.  
 \*KMPC—News, Frank Heningtonway.  
 \*KFVB—John Dehner.  
 \*KMTR—News.  
 KFAC—Evening Concert.  
 KGFJ—Songs Without Music.  
 KXLA—Vocal Varieties.  
 \*KGER—News, Music.

**FLOYD B. JOHNSON**  
 and  
**King's Ambassador Quartet**  
**KMTR—8:05-9:00 P. M.**  
 Also 10:30-10:45 A. M.  
 Monday through Friday

8:05—KMTR—Floyd B. Johnson.  
 8:15—KFI, KFSD—Fleetwood Lawton.  
 KXN—Jack Smith.  
 \*KECA—Earl Godwin.  
 KXLA—Ray Smith.  
 KHJ, KGB—Warner Bros. Orch.  
 KGFJ—Serenade for You.  
 KXLA—Charles Hamp.  
 8:30—KFI, KFSD—Burns and Allen.  
 KXN—F.B.I. in Peace, War.  
 KHJ, KGB, KFXM, KYOE—Rogue's Gallery.  
 KECA—Town Meeting of the Air.  
 KMPC—Music Box.  
 \*KFVB—News.  
 KMTR—What America Is Playing.  
 KGFJ—Dancing Rhythm.  
 KXLA—Texas Jim Lewis.  
 KFOX—Judge P. E. Gardner.  
 8:45—KFVB—Pan-A-Music-Cana.  
 KMTR—Hasten the Day.  
 8:55—\*KXN—Carroll Alcott.  
**9**—KFI, KFSD—Dinah Shore.  
 KXN—Suspense.  
 \*KHJ, KGB, KFXM, KYOE—News, Glenn Hardy.  
 \*KMPC—News, Sports Highlights.  
 \*KFVB—Peter de Lima.  
 \*KMTR—News, Concert Master.  
 KGFJ—Saludos Amigos.  
 \*KGER—News, Music.  
 9:15—KHJ, KGB, KFXM, KYOE—James Crowley.  
 KMPC—Ozie Waters.  
 \*KXLA—Lullaby.  
 9:30—KFI, KFSD—Noah Webster Says.

**CITIZENS FORUM**  
 Sparkling half hour discussion by leading authorities on problems affecting everyone. A "must" for good citizens.  
 PRESENTED BY  
**CITIZENS NATIONAL BANK**  
 THURSDAYS KNX 9:30 P. M.

KXN—Citizens Forum.  
 KECA—Mystery House.  
 KHJ, KGB, KYOE—Inside of Spirit.  
 KMPC—Ted Steele.  
 \*KFVB—Dave Ornant.  
 \*KMTR—Sam Baltar.  
 KXLA—County Barn Dance.  
 KFXM—Soldiers of the Press.  
 9:45—\*KFVB—Sports Parade.  
 \*KHJ, KYOE—Fulton Lewis, Jr.  
 \*KMPC—Barber Shop Quartet.  
 KGB—Acme of Song.

**10** \*KFI, KFSD—Richfield Reporter.  
 \*KXN—Chet Huntley.  
 \*KHJ, KGB, KFXM, KYOE—Ted Flo Rito Orchestra.  
 KECA—Hollywood Spotlight, George Fisher.  
 \*KMPC—News, Bostick Barn Dance.  
**EASTSIDE SHOW**  
 10 TO 12 P. M.  
 Every Night Except Sunday  
**KFWB**

KFWB—Eastside Show.  
 \*KMTR—News, Music.  
 KGFJ—Western Music.  
 KFAC—Lucky Lager Dance Time.  
 \*KFVD—Newscast, for 3 Hrs.  
 KXLA—Western.  
 \*KGER—News, Music.  
 10:15—\*KFI—Mayor Rowron.  
 \*KXN—Dr. Wallace Sterling.  
 KHJ, KGB, KYOE—Earle Madrigrerra Orchestra.  
 \*KECA—News.  
 10:30—\*KFI—Carveth Wells, Inside the News.  
 KXN—Sports.  
 KHJ—Johnson Family.  
 \*KECA—Raymond Gram Swing.  
 KMPC—Dance Parade.  
 KMTR—Bob Brooks.  
 KXLA—Carter Wright.  
 KFXM—Words, Music.  
 10:45—KFI—Show Time.  
 KXN—Gayle and Charles.  
 KHJ—So the Story Goes.  
 KECA—Fredie Martin Orch.  
 KMTR—Voice of the Army.  
 KGB—Organ Melodies.  
**11** \*KFI, KFSD, KHJ—News.  
 \*KXN—Jim Wyatt.  
 KECA—Post Parade, Starlight Roof.  
 \*KMPC—News, Music of Hawaii.  
 KFVB—Eastside Show.  
 \*KMTR—News, Win Morro.  
 KGFJ—Tintypes.  
 KFAC—Lucky Lager Dance Time.  
 11:15—KFI—Taylor-Made Melodies, Post Parade.  
 KHJ, KYOE—Flo Rito Orch.  
 KECA—Onrios Molina Orch.  
 KMPC—Arizon Ballroom.  
 KGFJ—Blue of Evening.  
 KFXM—Requests.  
 11:30—KXN—Gene Krupa.  
 11:30—KFI, KFSD—Treasury Salute.  
 KXN—Jan Garber.  
 KHJ, KGB, KFXM, KYOE—Dance Orchestra.  
 KECA—Swing Solree.  
 KMPC—Swing Club.  
 \*KFVD—Newscast, (til 1 a.m.).  
 11:45—\*KFI—Musical Interlude.  
 \*KHJ, KGB, KYOE, KFSD—News.  
 11:55—\*KFI, KECA, KXN, KFVB—News.

**CHURCH PROGRAM**  
 Harry McNaughton of CBS' "It Pays to Be Ignorant" spent his New Year's Eve producing the annual entertainment at the Roslyn, Long Island, Presbyterian Church.

★  
**NEW HOME**  
 George Fisher, KECA's popular movie commentator, is currently beaming over the word that construction on his new Beverly Hills home will begin in January.

★  
**FAN-FARE!**  
 From California, an avid admirer of Helen Hayes addressed a fan letter to her as "That Great Actress, Helen Hayes, c/o CBS, New York."



# FRIDAY, JANUARY 18

- \*Indicates News Broadcasts.
- 8-KFI, KFSD—Fred Waring.
- KNX—Johnny Murray.
- KECA—Don McNeill Breakfast Club.
- \*KHJ, KGB, KVOE—Cecil Brown.
- \*KMPC—News, Norman Nesbitt.
- \*KFWB—Inside Story.
- \*KMTR—News, Western Stars.
- KGfJ—Concert Pastelle.
- \*KXLA, KGER—News.
- KRKD, KFOX—Dr. Louis T. Talbot.
- KFAC—Country Church.
- KWKW—Hoyos Hour.
- KFVD—Covered Wagon Jubilee.
- KFXM—Songs of Praise.
- 8:05-KGER—Sister Sylvia.
- 8:15-KNX—Valiant Lay.
- \*KHJ, KGB—Frazier Hunt.
- KMPC—Market Reports, Sports.
- KFWB—Melo-Tunes.
- \*KXLA—News, It Pays to Know.
- KGER—Mizpah.
- KFXM—Dream Awake.
- KVOE—Bing Crosby.
- 8:30-KFI—Dr. Paul.
- KNX—Light of the World.
- KHJ, KGB, KFXM, KVOE—Take It Easy.
- KMPC—Don Otis.
- KFWB—Help Wanted.
- KMTR—Christ Church Unity.
- \*KFAC, KFSD—News.

**KXLA, 8:30 A. M.**  
**HAVEN OF REST**  
 Mon., Wed., Fri.  
 First Mate Bob and the Good Ship Grace

- KXLA—Haven of Rest.
- \*KWKW—News, Morning Devotions.
- \*KRKD—News, Headlines.
- KFOX—Rev. R. E. Reid.
- 8:45-KFI, KFSD—David Harum.
- KNX—Aunt Jenny's Stories.
- KHJ, KGB, KVOE—Victor Lindahr.
- \*KFWB—News.
- KFAC—Show Time.
- KFVD—Vocal Favorites.
- KWKW—Rev. Patterson.
- KFXM—Sunshine Service.
- KGER—New Tribes Mission.
- 9-KFI, KGfJ—News.
- KNX—Kate Smith.
- \*KHJ, KGB, KFXM, KVOE—William Lang.
- KECA—Glamor Manor.
- \*KMPC—News, Spotlight Stars
- KFWB—Health Talk.
- \*KMTR—News, Church Views News.
- KRKD—Sagebrush Serenade.
- KWKW—Voice of China.
- KFVD—Waltz Time.
- KFOX—Rev. Earl Irie.
- \*KGER—News, Music.
- KFSD—Voice of a Nation.
- 9:05-KFI—Edward Jorgenson, Comment.
- 9:15-KFI—Especially for You.

## "THE VOICE OF HEALTH"

R. L. McMASTER, D.C., Ph.G.,  
 Ph.D., F.R.S.A. (London)  
 for the  
**McCOY HEALTH SYSTEM**  
 Every morning—Mon. thru Fri.  
 KFAC at 9:15

- KFAC—Voice of Health.
- KNX—Big Sister.
- KHJ, KGB, KFXM, KVOE—Morton Downey.
- KMPC—Woman's Exchange.
- KFWB—South of the Border.
- KGfJ—D'Artega Presents.
- \*KFVD—News.
- KWKW—Morning Song Parade.
- \*KFSD—Larry Smith.
- 9:30-KFI—News.
- KNX—Romance of Helen Trent.
- KHJ—Time Out.

- KECA—Breneman's Breakfast in Hollywood.
- KMPC—Perry Como.
- \*KFWB, KFAC, KWKW—News.
- KMTR—Bible Treasury Hour.
- KGfJ—Open Album.
- KFVD—Show Tunes.
- KXLA—Harmony Homestead.
- KGB—Serenading You.
- KFXM—Cooking School, Almanac.
- KVOE—Love Notes.
- KGER—Radio Revival.
- KFSD—Ann Gibson.
- 9:40-KFI—Living in Hollywood.
- 9:45-KFI—Ronny Mansfield, Songs
- KNX—Our Gal Sunday.
- KHJ—Mystery Chef.
- KMPC—Three Suns.
- KFWB—Mid-Morning Melodies.
- KMTR—Just Relax.
- KFAC—Musical Comedy.
- \*KRKD—News.
- KFVD—Here Comes the Parade.
- KWKW—Sinatra Sings.
- KGER—Colonial Tabernacle.
- KGB—Mollie Morse.
- KFXM—Western Playboys.
- KVOE—Shady Valley Folk.
- KFSD—Maggi's Private Wire.
- 10-KFI, KFSD—Tillamook Kitchen.
- KNX—Life Can Be Beautiful.
- \*KHJ, KGB, KFXM, KVOE—News, Glenn Hardy.
- \*KECA—Home Edition.
- \*KMPC—News, Music Hall.
- KFWB—Chef Milani.
- \*KMTR—News, Marching to Victory.
- KGfJ—Racing News.
- KFAC—Midmorning Serenade.
- KXLA—Red Murrel.
- KWKW—Racing Line.
- KFVD—Morning Serenade.
- \*KFOX—KGER—News.
- 10:15-KFI—What Do You Say.
- KNX—Ma Perkins.
- KECA—Ted Malone.
- KHJ, KGB, KFXM, KVOE—Something to Talk About.
- KMTR—King's Men.
- KGfJ—Ring Crosby Sings.
- \*KXLA—News.
- KWKW—Morning Melodies.
- KRKD—Talk.
- KFOX—Rev. Emma Taylor.
- KGER—Kingdom Within.
- KFSD—Heaven-Earth Club.
- 10:30-KFI, KFSD—Hollywood Fan Magazine.
- KNX—Young Dr. Malone.
- KECA—My True Story.
- KHJ, KGB, KFXM, KVOE—The Mountaineers.
- \*KFWB—Dave Ormont.
- KMTR—Floyd B. Johnson.
- KGfJ—Upbeat Session.
- \*KFAC—News, Rations.

## FRIDAY Program Highlights

Morning Programs Appear in Lightface Type; Afternoon and Evening Programs in Boldface

### Variety

- 8:00—Fred Waring, KFI.
- 8:00—Breakfast Club, KECA.
- 9:00—Breneman's Breakfast, KECA.
- 10:00—Chef Milani, KFWB.
- 11:30—Queen for a Day, KHJ.
- 3:45—Elsa Maxwell, KHJ.
- 4:00—Easy Aces, KNX.
- 4:30—Art Baker's Notebook, KFI.
- 6:00—Gunny Simms, KNX.
- 6:00—People Are Funny, KFI.
- 7:00—Durante-Moore, KNX.
- 7:30—Danny Kaye Show, KNX.
- 8:00—Jo Stafford, KFI.
- 8:00—Blind Date, KFAC.
- 8:15—Easy Aces, KMPC.
- 8:30—Duffy's Tavern, KFI.
- 9:30—Kate Smith, KNX.

### Public Affairs

- 1:45—Backgrounds for Living, KNX
- 8:30—Your F.R.I., KECA.

### Sports—Comment

- 10:00—Racing Line, KWKW.
- 4:00—Races, KMTR.
- 5:30—Race Results, KGfJ.
- 5:45—Race Results, KRKD.

- KFVD—Union Rescue Mission
- KXLA—Woman's World.
- \*KWKW—News, Symphonic Strings.
- KGER—Sunshine Pastor.
- 10:45-KFI, KFSD—Art Baker.
- KNX—Road of Life.
- KHJ, KGB, KFXM, KVOE—John J. Anthony.
- KMPC—Home Chats.
- KFWB—Science of Mind.
- KMTR—Care of the Body.
- KFAC—Between the Lines.
- KRKD—Midnight Mission.
- KWKW—Western Serenade.
- KFOX—Hebrew Christian Hour.
- 10:55-KECA—News, Betty Crocker.
- 11-KFI, KFSD—Guiding Light.
- KNX—Second Mrs. Burton.
- \*KECA—Baukhage Talking.
- KHJ—Battersee.
- \*KMPC—News, Music Hall.
- KFWB—Al Jarvis.
- \*KMTR—News, Dr. Louis Talbot.
- KFAC—Pan-Americana.
- KGfJ—Styllings in Blue.
- KRKD—Light Concert.
- \*KFVD, KGER—News.
- KXLA—J. Newton Yates.
- KWKW—Wayside House.
- \*KGB, KFXM, KVOE—Cedric Foster.
- KFOX—Thomas Baird.
- 11:15-KFI, KFSD—Today's Children.
- KNX—Perry Mason.
- KECA—Ethel and Albert.
- \*KHJ, KGB—Hymns You Love.
- KFAC—Music for You.
- KFVD—Piano Parade.
- KFOX—Spotlight Bands.
- KFXM—Gay Nineties.
- KVOE—Melody Time.
- KGER—R. B. Hammond.
- 11:30-KFI, KFSD—Woman in White.
- KNX—Rosemary.
- KHJ, KGB, KFXM, KVOE—Queen for a Day.
- KECA—Listening Post.
- KMTR—Songs to Remember.
- \*KRKD, KXLA, KFOX—News
- KFVD—Violet Schram.
- \*KWKW—News, Comment.
- 11:45-KFI—Betty Crocker.
- KNX—Tena and Tim.
- KECA—Poster May's Almanac
- KMPC—Musical Mile.
- KFAC—Piano Briefs.
- KRKD—Vocal Varieties.
- KXLA—Chrisman Rangers.
- 12-KFI—Farm Reporter.
- KNX—Try 'n' Find Me.
- KECA—Al Pearce Show.
- \*KHJ—Broadway News.
- \*KMPC—News, Frank Hemingway.
- KFWB—Make-Believe Ballroom.
- \*KMTR—News, Music.
- KFAC—Luncheon Concert.
- KFVD—Editor of Air.
- KXLA—Dixie Darling's Show.
- KWKW—Blue Room.
- KRKD—Prairie Schooner.

- KGfJ—Calling All Zones.
- KFXM—Group Diagnostic.
- \*KGB, KVOE, KGER—News.
- KFSD—Woman of America.
- 12:15-KFI, KFSD—Ma Perkins.
- \*KNX—Knox Manning, News.
- KHJ—Johnson Family.
- \*KMPC—Norman Nesbitt.
- KGfJ—Keyboard Magic.
- \*KFOX, KFXM—News.
- KGB, KVOE—Concert.
- 12:30-KFI, KFSD—Pepper Young's Family.
- KNX—Burrill Wheeler.
- KECA—Ladies, Be Seated.

## MILD & MELLOW

12:30 TO 1:00 P. M.  
 Monday Through Friday

### KHJ

- KHJ—Mild and Mellow.
- KMPC—Bridge Club, Johnson.
- \*KFWB—News.
- KMTR—Tex Tyler.
- KGfJ—Easy Rhythm.
- KFVD—Luncheon Musical.
- KXLA—Chrisman Rangers.
- \*KWKW—News, Military Bands.
- KFOX—Popular Parade.
- KGB, KVOE—Unschredded.
- KFXM—Farm Front.
- 12:45-KFI, KFSD—Right to Happiness.
- KNX—Bachelor's Children.
- KMPC—Ted Steele.
- KFWB—Al Jarvis.
- KFVD—Violet Schram.
- \*KFAC—News.
- KFWB—Man With a Mike.
- KXLA—University of Calif.
- KGB, KFXM, KVOE—This is Music.
- KGER—Garden School.
- 1-KFI, KFSD—Backstage Wife.
- KNX—G. E. Home Party.
- KECA—Jack Berch Show.
- KHJ—Frolic.
- \*KMPC—News, KMPC Swing Stars.
- \*KMTR—News, Pianos.
- KGfJ—Intermission.
- KFAC—Melody Matinee.
- \*KFVD—News.
- KWKW—Varieties.
- KXLA—Community Broadcasters.
- KGB, KVOE—Radio Bill-board.
- KFXM—Concert in Miniature.
- \*KFOX—Graeme Fletcher.
- \*KGER—News, Music.
- 1:15-KFI, KFSD—Stella Dallas.
- KECA—Radio Parade.
- KHJ—Bill Hay Reads the Bible.
- KMTR—Luncheon Dance.
- KGB, KFXM, KVOE—Johnson Family.
- KFVD—Organ Melodies.
- KGER—Little Show.
- KWKW—Hollywood Melody Time.
- 1:25-KNX—News.
- 1:30-KFI, KFSD—Lorenzo Jones.
- KNX—Evelyn Winter.
- KECA—This Moving World.
- \*KHJ—This Changing World.
- KMPC—Bill Bryan.
- KMTR—Dance Time.
- \*KRKD—News, Music.
- \*KXLA—Listeners' Digest.
- \*KWKW—News, Musical Memories.
- KGfJ—Among My Souvenirs.
- KFVD—Hawaiian Music.
- KGB, KFXM, KVOE—Melody Hour.
- KFOX—Hal McIntyre Orch.
- KGER—American Challenge.
- 1:45-KFI, KFSD—Young Wilder Brown.
- KNX—Background for Living
- KECA—Hymns of All Churches.
- KMPC—Ring Crosby.
- KRKD—Singing Waiters.
- KFVD—Local Varieties.
- KXLA—Beyond Victory.
- KFOX—Varieties.
- 2-KFI, KFSD—When a Girl Marries.
- KNX—School of the Air.
- KHJ, KGB, KVOE—Smile Time.
- KECA—What's Doin', Ladies
- \*KMPC—News, Don Otis.
- \*KMTR—News, Latin Legato.
- KFAC—Memory Musicals.
- KGfJ—Town Crier.
- KRKD—Public Service.
- KFVD—Timely Tunes.
- KWKW—Club 1430.
- BFXM—O.P.A.



KFOX—Organ Treasures.  
 KGER—Rolf's Band.  
 2:15—KFI, KFSD—Portia Faces Life.  
 KHJ, KGB—January's Calendar for Tomorrow.  
 KVOE—Meet a Friend.  
 KFOX—Public Bulletin.  
 2:25—KNN—News.  
 \*KECA—Norman Nesbitt.  
 2:30—KFI, KFSD—Just Plain Bill.  
 KNN—Meet the Missus.  
 \*KECA—John B. Kennedy.  
 KHJ, KGB, KVOE—Your Weight in Gold.  
 KFVB—Three Men on a Miko.  
 KMTR—Meet the Band.  
 \*KRKD—News Headlines.  
 \*KWKW—News, Club 1430.  
 KFXM—Devotions, Concert.  
 KFOX—Songs of the West.  
 KGER—Between the Lines.  
 2:45—KFI, KFSD—Front-Page Farrell.  
 \*KECA—Constance Bennett.  
 \*KFVD—News.  
 KRKI—Pan-Americana.  
 KWKW—Citizens' Committee.  
 3—KFI—Reserve.  
 KNN—Burrill Wheeler.  
 KECA—Bride and Groom.  
 \*KHJ, KFXM—News.  
 \*KMPC—News, Don Otis.  
 \*KFWB—News, Melody Matinee.  
 \*KMTR—News, Win Morro.  
 KFAC—Famous Musical Favorites.  
 KGFJ—Jaxpot.  
 KRKD—Matinee Melodies.  
 KWKW—Swing Session.  
 KFVD—Popular Favorites.  
 KFOX—Varieties.  
 KGB, KVOE—Jane Cowd.  
 3:15—KFI—Joyce Jordan, M.D.  
 KHJ—Happy Homes, Norma Young.  
 KFOX—Hawaii Calls.  
 KFXM—Dr. Phillip M. Lovell.  
 KVOE—Of Civic Interest.  
 KFOX—Jack Buckingham's Orchestra.  
 KFSD—Road of Life.  
 3:30—KFI, KFSD—Aunt Mary.  
 KNN—Jimmy Carroll Sings.  
 KECA—Frances Scully.  
 KFVB—Bert Flske.  
 \*KRKD—News Headlines.

**JUKE BOX MATINEE**  
 3:15-5:30 p.m.  
**KXLA**  
 Monday thru Friday

KXLA—Juke Box Matinee 'til 6 p.m.  
 KWKW—American Jewish Hour.  
 KFOX—Hollywood Salon.  
 KGER—Cheerful Chat.  
 KGB—Art Baker.  
 KVOE—Newsplex.  
 3:45—KFI—Woman of America.  
 \*KNN—World Today, News.  
 KHJ, KGB, KFXM, KVOE—Elsa Maxwell.  
 KECA—Reserve.  
 KMPC—Paramount Parade.  
 KFVB—Teatime Melodies.  
 KFAC—Casa Cugat.  
 KFVD—Rhumba.  
 KFSD—Dr. Paul.  
 KFOX—Longshoremen's Dispatch, News.  
 4—KFI, KFSD—This Woman's Secret.  
 KNN—Easy Aces.  
 \*KECA—Headline Edition.  
 \*KHJ, KGB, KFXM, KVOE—Fulton Lewis, Jr.  
 \*KMPC—News, Tea Time Tunes.  
 KFVB—Woman's Page.  
 \*KMTR—News, Races.  
 KGFJ—Swing Serenades.  
 KRKD—Piano Paintings.  
 KFAC—Musical Masterpieces.  
 \*KFOX—News.  
 \*KFVD—Piano Selections.  
 KWKW—Italian Melodies.  
 \*KGER—News, Helene Smith.  
 4:15—KFI, KFSD—News of the World.  
 \*KHJ, KGB, KFXM, KVOE—Rex Miller.  
 \*KECA—Raymond Gram Swing.  
 KFVB—Gospel and Song.  
 \*KFVD—News.  
 KRKD—Morieland Quiz.  
 4:30—KFI—Art Baker's Notebook.  
 KNN—Rolly Langley.

KHJ, KGB, KFXM, KVOE—Erskine Johnson.  
 \*KECA—Gen. Pierce, Comment.  
 KMPC—Treasure Chest.  
 KGFJ—Air-ortials, Orchestra du Jour.  
 KRKD—Tunes of the Day.  
 KFVD—Evening Serenade.  
 KWKW—Races Today.  
 KFOX—Old Age Pension.  
 4:45—KECA—Hop Harrigan.  
 KNN—The Todds.  
 KHJ—Sundown Serenade.  
 KMPC—Modern Romances.  
 KFVB—Stuart Hamblen.  
 \*KRKD—News.  
 KGB—Songs of Praise.  
 KFXM—Musical Cocktail.  
 KVOE—Smooth Performance.  
 KGER—Twilight Tales.  
 \*KFSD—H. V. Kaitenborn.  
 5—\*KFI—H. V. Kaitenborn.  
 \*KNN—Major Knox Manning.  
 KECA—Terry and the Pirates.  
 \*KHJ, KVOE—News.  
 \*KMPC—News, Teen and Twenty.  
 \*KMTR—News, Sunset Rhythms.  
 KFAC—Moments in Music.  
 KGFJ—Jive at 5.  
 KRKD—Songs of the Saddle.  
 KXLA—Juke Box Matinee.  
 KFXM—Cinnamon Bear.  
 KGB—Casa Cugat.  
 \*KGER—News, Musie.  
 \*KFSD—OK for Release.  
 5:15—\*KFI, KFSD, KFVD, KFAC—News.  
 KNN—Through a Woman's Eyes.  
 KECA—Dick Tracy.  
 KHJ, KGB, KFXM, KVOE—Superman.  
 KMTR—Show Tunes.  
 \*KFAC—News.  
 5:30—KFI—Voice of a Nation.  
 \*KNN—Harry Flannery.  
 KECA—Jack Armstrong.  
 KHJ, KGB, KFXM, KVOE—Captain Midnight.  
 KMTR—Irwin Allen.  
 KFAC—Whoa Bill Club.  
 KGFJ—Race Recap.  
 KRKD—South Sea Serenade.  
 \*KFOX—News.  
 \*KGER—Navy News.  
 5:45—\*KFI, KFSD—Eimer Peterson.  
 \*KNN—News, Dick Cutting.  
 \*KECA—News.  
 \*KHJ, KGB, KFXM, KVOE—Adventures of Tom Mix.  
 KMPC—Sunset Club.  
 \*KMTR—K. Louis Flatau, News.  
 KGFJ—Show Time.  
 KRKD—Race Results.  
 KGER—Mandrake, Magician.  
 KFOX—Bal Tabarin.  
 5:55—\*KNN—Bill Henry.  
 6—KFI, KFSD—People Are Funny.  
 KNN—Ginny Stunns.  
 \*KHJ, KGB, KFXM, KVOE—Gabriel Heatter.  
 KECA—Famous Jury Trials.  
 \*KFVB, KGER, KFOX—News.  
 \*KMPC—News, Norman Nesbitt.  
 \*KMTR—News, Tomasso Ensemble.  
 KGFJ—Musical Digest 'til 8 p.m.  
 KRKD—Early Dancette.  
 KXLA—Pilgrim Inspirational Hour.  
 6:15—KHJ, KGB—Real Life Stories.  
 KMPC—Bill Bryan and Piano.  
 \*KFVB—John B. Hughes.

**ROAD TO SUCCESS**  
 6:15 P. M., Friday  
**KXLA**  
 KXLA—Road of Success.  
 KFXM—Treasury Salute.  
 KVOE—Dinner Dance.  
 KFOX—Miracles of Science.  
 6:30—KFI, KFSD—Waltz Time.  
 KNN—Those Websters.  
 KHJ, KGB, KFXM, KVOE—Spotlight Bands.  
 KMPC—Santa Anita.  
 KFVB—"America Dances."  
 \*KMTR—Averill Berman.  
 KXLA—Church of Christ.  
 KFOX—Hal's Memory Room.



Don't miss this entertaining half hour with Sheriff Mark Chase and comical Cousin Cassie

**KECA-6:30 P.M. FRI.**

6:45—KRKD—Hollywood Tunesmiths.  
 KXLA—Inside Facts.  
 6:55—KECA—Coronet Front Page.  
 7—KFI, KFSD—Mystery Theater.  
 KNN—Durante-Moore.  
 KECA—Cavaicade of Sports.  
 KHJ, KVOE—Land We Live In.  
 \*KMPC—News, Dinner Dance.  
 \*KMTR—News, Eventide Echoes.

**FINE MUSIC... TONIGHT AT 7 CONCERT IN MINIATURE KFAC 1330 ON YOUR DIAL**

KFAC—Concert in Miniature.  
 \*KRKD—News.  
 KXLA—Help Wanted.  
 KFOX—Gospel Songs.  
 KGB—Eddie Orcutt.  
 \*KGER—News, Dr. Fagan.  
 7:15—KMTR—W. B. Record.  
 KRKD—Three-Quarter Time.  
 \*KXLA—News.  
 KFOX—George Fisher.  
 7:30—\*KFI, KFSD—Bill Stern, Sports.  
 KNN—Danny Kaye Show.  
 KECA—Your American Sports Page.  
 KHJ, KGB, KFXM, KVOE—Lone Ranger.  
 \*KFVB—Peter de Lima.  
 KMTR—Dr. Clem Davies.  
 KFAC—Floretta's Jewel Box.  
 KRKD—Do You Know?  
 KXLA—Cactus Carl.  
 KGER—Fr. Wayne Gospel.  
 KFOX—Longshoremen's Dispatch.  
 7:45—KFI—Cabbages and Kings.  
 \*KFAC, KFOX—News.  
 KRKD—Father Vaughan.  
 8—KFI, KFSD—Frost Warning, Mupper Club.  
 KNN—Jack Kirkwood.  
 KECA—Blind Date.  
 KHJ, KGB, KFXM, KVOE—Russ Drew Show.  
 \*KMPC—News, Frank Hemingway.  
 \*KFVB—John Dehner.  
 \*KMTR—News.  
 KFAC—Evening Concert.  
 KGFJ—Songs Without Music.  
 KRKD—South Seas Serenade.  
 KXLA—Vocal Varieties.  
 KFOX—Voice of the Army.  
 \*KGER—News.  
 8:05—KGER—Aubrey Lee.  
 8:15—\*KFI, KFSD—Fleetwood Lawton, Comment.  
 KNN—Jack Smith.  
 KMPC—Fuzzy Aces.  
 KFVB—Warner Bros.' Orch.  
 KGFJ—Serenade for You.  
 KXLA—Charles Hump.  
 8:30—KFI, KFSD—Duffy's Tavern.  
 KNN—H Pays to Be Ignorant.  
 KHJ, KGB, KFXM, KVOE—You Know Music?  
 KMPC—Music Box.  
 \*KFVB—News.  
 KGFJ—Dancing Rhythm.  
 KXLA—Texas Jim Lewis.  
 KFOX—P. E. Gardner.  
 KRKD—Merry-Go-Round.  
 8:45—KFVB—Strange Dr. Weir.  
 KFI, KFSD—Night Editor.  
 KNN—Aldrich Family.  
 KECA—Roundup Time.  
 \*KHJ, KGB, KFXM, KVOE—News, Glenn Hardy.  
 \*KMPC—News, Sports Highlights.  
 \*KFVB—Peter de Lima.  
 \*KFOX—News, Concert Master.  
 KGFJ—Saludos Amigos.

KFI—Western Hit Parade.  
 KNN—Samuel M. Polin.  
 \*KGER—Aubrey Lee, News.  
 9:15—KFI—Latin Serenade.  
 \*KHJ, KGB, KFXM, KVOE—Rex Miller.  
 KMPC—Ozie Waters.  
 KFVB—Strollin' Tom.  
 \*KNN—News.  
 KFSD—Cited for Valor.  
 9:30—KFI—The Haunting Hour.  
 KNN—Kate Smith Sings.  
 KECA—Spade Cooley and Band.  
 \*KHJ, KGB, KFXM, KVOE—Inside of Sports.  
 KMPC—Ted Steele.  
 \*KFVB—Dave Ormont.  
 \*KMTR—Sam Balter.  
 KXLA—County Barn Dance.  
 KGER—Sunshine Pastor.  
 9:45—\*KHJ, KVOE—Fulton Lewis, Jr.  
 KMPC—Barber Shop Quartet.  
 \*KFXM—Sports Parade.  
 \*KNN—Oma Munson.  
 KHJ—Reader's Digest.  
 10—\*KFI, KFSD—Richfield Reporter.  
 \*KNN—Chet Huntley.  
 KHJ, KGB, KFXM, KVOE—Ted Fio Rito Orchestra.  
 \*KMPC—News, Legion Fights.  
 KECA—Hollywood Spotlight, George Fisher.

**EASTSIDE SHOW**  
 10 TO 12 P. M.  
 Every Night Except Sunday  
**KFWB**

KFWB—Eastside Show.  
 \*KMTR—News, Texas Jim Lewis.  
 KFAC—Lucky Lager Dance Time.  
 \*KFVD—Newsical, 3 Hrs. in FJ—Western Music.  
 KRKD—Merry-Go-Round.  
 KXLA—Western Hit Parade.  
 KFOX—Radio Club.  
 10:15—\*KFI—Frank Parker Show.  
 \*KNN—Dr. Harold Fisher.  
 KHJ, KGB, KVOE—Enric Madriguera Orchestra.  
 \*KECA—News.  
 KFSD—Voice of a Nation.  
 10:30—\*KFI—Carroll Wells, Inside the News.  
 KNN—Symphonette.  
 \*KECA—Raymond Gram Swing.  
 KHJ—Johnson Family.  
 KMTR—Bob Brooks.  
 KGB, KFXM, KVOE—Henry King's Orchestra.  
 10:45—KFI—Show Time.  
 KECA—Freddy Martin Orch.  
 KHJ—So the Story Goes.  
 11—\*KFI, KHJ—News.  
 \*KNN—News, Jim Wyatt.  
 KECA—Starlight Roof.  
 \*KMPC—News, Hawaiian Music.  
 KFVB—Eastside Show.  
 \*KMTR—News, Win Morro.  
 KFAC—Lucky Lager Dance Time.  
 KGFJ—Tintypes.  
 KXLA—Pasadena Civic.  
 KGB, KVOE—Organ Melodies.  
 11:15—KFI—Taylor-made Melodies, Post Parade.  
 KHJ, KGB—Ted Fio Rito's Orchestra.  
 KECA—Carlos Molina Orch.  
 KMPC—Araxon Ballroom.  
 KGFJ—Blue of Evening.  
 11:20—KNN—Gene Krupa.  
 11:30—KFI—Lawrence Welk.  
 KNN—Lionel Hampton.  
 KECA—Sport's Round Table.  
 KHJ, KGB—Dance Orchestra.  
 KMPC—C. P. Johnson.  
 KFVD—Newsical, 'til 11 p.m.  
 KGER—Musical Roundup.  
 11:45—\*KHJ, KGB, KVOE, KFSD—News.  
 KECA—Club Morocco Orch.  
 11:55—\*KFI, KECA, KNN, KFVB—News.

**AIR-MINDED**  
 CBS' Jack Kirkwood likes to take "busman's holidays." He has a total of five radios in his valley home!



# SATURDAY, JANUARY 19

KMTR	KFI	KECA	KNJ	KFYD	KPAS	KESG	KGFI	KFXM	KFAC	KGER	KWKW
KFSD	KMPC	KIEV	KFWB	KNX	KRKD	KPPC	KFOX	KGB	KVOE		
570	640	790	930	1020	1150	1240	1330	1390			
600	710	870	980	1070	1110	1230	1280	1360	1430	1490	

- \* Indicates News Broadcasts.
- ★ KFI—G.I.'s Abroad.
- ★ KNX—News by Andre Baruch Let's Pretend.
- KECA—Wake Up and Smile.
- ★ KHJ, KMPC—News Commentary.
- KFWB—Bands in Review, Top Tune.
- ★ KMTR—News, Western Stars.
- KFAC—Country Church.
- KGFI—Concert Pastelle.
- KWKW—Hoyos Hour.
- KFYD—Covered Wagon Jubilee
- KGB—Week in Washington, Radio Billboard.
- KFXM—Dream Awake.
- KVOE—Morning Melodies.

## KRKD 8:00 A. M. HAVEN OF REST

Tues., Thurs., Sat.  
First Mate Bob and the Good Ship Grace

- 8:15—KRKD, KFOX—Haven of Rest
- KFI, KFSO—Reserve.
- KHJ—Waxshop.
- ★ KMPC—Market Report, Sports
- KFWB—Melo-Tunes.
- KRKD—Unseen Enemy.
- KXLA—Popular Melodies.
- KGER—Mizpah.
- KVOE—Navy Band.
- 8:30—KFI, KFSO—Smilin' Ed McConnell.
- KNX—Billie Burke.
- KHJ, KGB, KVOE—Land of the Lost.
- KECA—Musical Variety.
- KMPC—Girl Scouts.
- KMTR—Christ Church Unity.
- ★ KFAC, KRKD—News.
- ★ KWKW—News, Dr. Lovell.
- ★ KRKD—News Headlines.
- KFOX—Children's Bible Hour.
- KFXM—Sunshine Service.
- 8:45—KECA—Mirandy.
- KMPC—Army on March.
- ★ KFWB—News.
- KFAC—Show Time.
- KFYD—Vocal Varieties.
- 9—KFI—News.
- KNX—Theater of Today.
- KHJ, KGB, KFXM, KVOE—House of Mystery.
- KECA—Galen Drake.
- ★ KMPC—News, Peter Potter.
- ★ KFWB—Dave Ormont.
- ★ KMTR—News, Children's Religious Hour.
- ★ KGFI, KGER—News.
- KFOX—Firebrands for Jesus.
- KRKD—Sagebrush Serenade.
- KWKW—Voice of China.
- KFYD—Waltz Time.
- 9:15—KFI—Story of Music.
- KECA—Club Time.
- KFWB—Mid-Morning Melodies
- KGFI—D'Artega Presents.
- KWKW—Ketites and Calico.
- ★ KFYD—News.
- KFSO—Consumer Time.
- 9:30—KNX—Stars Over Hollywood.
- KECA—Your Home and Garden.
- KHJ—Waxshop.
- ★ KFAC, KWKW—News.
- KGFI—Open Album.
- KXLA—Harmony Homestead.
- KFYD—Show Tunes.
- KGB, KFXM, KVOE—Rainbow House.
- KGER—Radio Spotlight.
- KFSO—Atlantic Revival.
- 9:45—KFI—Reserve.
- KHJ—Songs to Remember.
- KFWB—Midmorning Melodies.
- KFAC—Musical Comedy.
- ★ KRKD—News, Clifton.
- KWKW—Sinatra Sings.
- KFYD—Here Comes Parade.
- KGB—Red Cross Reporter.
- KGER—Colonial Tabernacle.
- 10—KFI, KFSO—National Farm and Home Hour.
- KNX—Grand Central Station.
- ★ KHJ, KGB, KFXM, KVOE—News, Glenn Hardy.
- KECA—Symphonies for Youth.
- ★ KMPC—News, Peter Potter.
- KFWB—Salvation Army.
- ★ KMTR—News, Marching to Victory.
- KFAC—Midmorning Matinee.
- KGFI—Racing News.
- ★ KXLA—News, Red Murrel.
- KWEW—Racing Line.
- KFYD—Morning Serenade.
- ★ KFOX, KGER—News.
- 10:15—KHJ, KGB, KFXM, KVOE—Al Williams.

- KFWB—USO Grams.
- KMTR—Humane Society, Pet Program.
- KGFI—Bing Crosby Sings.
- KFAC—L. A. Medical Ass'n.
- KRKD—Talk.
- KWKW—Morning Melodies.
- KFOX—Rev. Emma Taylor.
- KGER—World Wide Grace.
- 10:30—KFI—Traffic Tribunal.
- KNX—County Fair.
- KHJ—Clinic Forum.
- ★ KFWB—Dave Ormont.
- KMTR—American Story Book.
- ★ KMTR—News, Symphonic Strings.
- ★ KFAC—News, Rations.
- KGFI—Uphunt Session.
- KFYD—Union Rescue Mission.
- KFXM—Dance Orchestra.
- KVOE—Fun With Music.
- KGER—Sunshine Pastor.
- KFSO—House of Make-Believe.
- 10:45—★ KFI—News.
- KECA—Musical Toast.
- KMPC—Home Chats.
- KFWB—Better Speech.
- KMTR—Tabernacle Choir.
- KWKW—Western Serenade.
- KXLA—Matinee.
- KFAC—Between the Lines.
- KFOX—Firebrand's Children's Hour.
- KGB—Fairy Tales.
- KFXM—Your Singing Pastor.
- 11—KFI—Sports Parade.
- KNX—Mary Lee Taylor.
- KHJ—30 Seconds to Go.
- KFAC—Metropolitan Opera.
- ★ KMPC—News, Your Children, Their Songs.
- KFWB—Al Jarvis.
- ★ KMTR—News, Music.
- KFAC—Pan Americana.
- KGFI—Styllings in Blue.
- KRKD—Light Concert.
- ★ KFYD—News.
- KXLA—J. Newton Yates.
- KWKW—Moments of Melody.
- KHJ—Waltz Time.
- KVOE—Voice of the Army.
- KGB—Hal Alamo's Oreh.
- 11:15—KFI—Your Host is Buffalo.
- KHJ—Doorway to Melody.
- KMTR—Song Showcase.
- KFAC—Music for You.
- ★ KRKD—News, Music.
- KFYD—Piano Parade.
- ★ KXLA—News.
- ★ KWKW—News, Comment.
- KGER—Gospel Story Hour.
- KVOE—Newspix.
- KFOX—Varieties.
- 11:30—KFI—The Baxters.
- KNX—Give and Take.
- KHJ, KGB, KFXM, KVOE—Opry House Matinee.
- KMPC—Youth Interprets the News.
- KFAC—Theater of the Air.
- 11:45—KFI—Here Comes the Band.

- KMPC—This Day of Peace.
- KFYD—Violet Schram.
- KRKD—Vocal Varieties.
- 12—KFI—Noon Farm Reporter.
- KNX—Assignment Home.
- ★ KHJ—Broadway News.
- ★ KMPC—News, Frank Hemlingway.
- KFWB—Make-Believe Ballroom.
- ★ KMTR—News, Tex Tyler.
- KFAC, KFYD—Luncheon Concert.
- KGFI—Calling All Zones.
- KRKD—Prairie Schooner.
- KXLA—Dixie Darling Western
- KWKW—Blue Room.
- ★ KGB, KVOE, KGFI—News.
- KFXM—Hawaiian Harmonies.
- KFSO—Orchestra of Nation
- 12:15—KFI—American World.
- KHJ—George Barry Oreh.
- ★ KMPC—Automotive News.
- KGFI—Keyboard Magic.
- KGB—Radio Billboard.
- ★ KFOX, KFXM—News.
- 12:30—KFI—Home What You Make It.
- KNX—The Three B's.
- KMPC—Bridge Club.
- ★ KFWB—News.
- KMTR—Eddie Lawrence.
- ★ KWKW—News, Military Band
- KGFI—Easy Rhythm.
- KGB, KVOE—Buddy Rick's Orchestra.
- KFXM—Saturday Serenade.
- 12:45—KMPC—Musical Memories.
- KFWB—Al Jarvis.
- ★ KFAC—News.
- KFYD—Violet Schram.
- KWKW—Man with a Mike.
- KXLA—University of Calif.
- KFOX—Varieties.
- 1—KFI—Doctors at Home.
- KNX—Motor Club Melodies.
- KHJ, KGB, KVOE—Music at Home.
- ★ KMPC—News, Flying Feet.
- KFWB—Joe Adams.
- ★ KMTR—News, Pianos.
- KFAC—Melody Matinee.
- KGFI—Intermission.
- ★ KFYD, KGER—News.
- KXLA—Community Broadcasters.
- KWKW—Varieties.
- KFOX—Platter Pantry.
- KFSO—Dance Time.
- 1:15—KHJ—Felix de Cola.
- KMTR—Luncheon Dance.
- KFYD—Organ Melodies.
- KGB, KVOE—Orrin Tucker's Orchestra.
- KGER—Little Show.
- 1:30—KFI—First Piano Quartet.
- KNX—Meet the Missus.
- KHJ—Cake Sesh.
- KMPC—Rhapsody in Rhythm.
- KFWB—Al Jarvis.
- KMTR—Dick Ross.
- ★ KRKD—News.
- ★ KGFI—Among My Souvenirs.
- KFYD—Hawaiian Music.
- ★ KRKD—News.
- ★ KXLA—Listeners' Digest.
- ★ KWKW—News, Jazz Concert.
- KGB, KVOE—Dance Orch.
- KFOX—Hal McIntyre's Orch.
- 1:45—KHJ—Hibiscus Stakes.
- KMPC—Los Angeles Police Band.
- KFYD—Vocal Varieties.
- KRKD—Singing Waiters.
- 2—KFI—Parade of Stars.
- KNX—Philadelphia Orchestra.
- ★ KHJ, KGB, KFXM, KVOE—Sports Parade.
- ★ KECA—News.
- ★ KMPC—News, Music of Romance.
- ★ KMTR—News, Crime Maker.
- KFAC—Memory Musicals.
- KGFI—Town Crier Presents.
- KRKD—Public Service.
- KFYD—Timely Tunes.
- KWKW—Club 1430.
- KGER—Long Beach Band.
- KFOX—Organ Treasures.
- 2:15—KECA—Date with the Duke.
- KHJ, KGB, KFXM, KVOE—Cavalcade of Stars.
- KFOX—Public Bulletin.
- 2:30—KFI, KFSO—Reserve.
- KHJ, KVOE—Gray Gordon's Orchestra.
- KMPC—Motor City Melodies.
- KFWB—Better Speech.
- ★ KMTR—Averill Berman.
- ★ KRKD—News Headlines.
- ★ KWKW—News, Club 1430.
- KGER—Between the Lines.
- 2:45—KFI—Tin Pan Alley.
- KMTR—Meet the Band.
- ★ KFYD—News.
- KRKD—Pan-Amereana.
- KWKW—Citizens' Committee.
- KFXM—Dance Orchestra.
- KFSO—Songs by Zorova.
- 3—KFI—Our Foreign Policy.
- KNX—Song Show.
- ★ KFAC—News, Treasury Salute.
- KHJ, KGB, KFXM, KVOE—Cleveland Symphony.
- ★ KMPC—News, Spice of Life.
- ★ KFWB—Dave Ormont.
- ★ KMTR—News, Win Morro.
- KFAC—Famous Musical Favorites.
- KGFI—Jack Pot.
- KFYD—Popular Favorites.
- KWKW—Swing Session.
- KRKD—Matinee Melodies.
- ★ KXLA—News.
- ★ KFSO, KGER—News.
- KFOX—Varieties.
- 3:15—KNX—People's Platform.
- KECA—Monitor Views of the News.
- KFWB—Vocal Varieties.
- KXLA—Juke Box Matinee 'til 5:30 p.m.
- KFOX—Hawaii Calls.
- 3:30—KFI—On Scouting Trail.
- KECA—Chester Bowles.
- KMPC—D'Artega Presents.
- KFWB—Victorious Living.
- ★ KRKD—News.
- KWKW—Reflections in Music
- KFOX—Hollywood Salon.
- 3:45—★ KNX—The World Today, News.
- KECA—Labor in U.S.A.
- KMPC—Your Income Tax.
- KFWB—Varieties.
- KFAC—Cuba Cugat.
- KFYD—Rhumba Music.
- KWKW—Unity.
- KFSO—Tin Pan Alley.
- KFOX—Longshoremen's Dispatch, Music.
- 4—KFI, KFSO—Stars of Tomorrow.
- KNX—Heien Hayes.
- KHJ, KGB, KFXM, KVOE—Hawaii Calls.
- KECA—It's Your Business.
- ★ KMPC—News, Old Chisholm Trail.
- KFWB—Gospel and Song.
- ★ KMTR—News, Races.
- KGFI—Swing Serenade.
- KFAC—Musical Masterpieces.
- KFYD—Piano.
- KRKD—Piano Paintings.
- ★ KGER, KFOX—News.
- 4:15—KECA—Radio, American Way.
- ★ KFYD—News.
- KRKD—Morleland Quiz.
- KFOX—Christian Science.

## SATURDAY Program Highlights

Morning Programs Appear in Lightface Type; Afternoon and Evening Programs in Boldface.

### Variety

- 8:00—Breakfast Club, KECA.
- 10:00—Grand Central Station, KNX.
- 5:00—Tommy Dorsey RCA Show, KFI.
- 5:00—Woody Herman, KECA.
- 6:00—National Barn Dance, KFI
- 7:00—Judy Canova, KFI.
- 7:30—Grand Ole Opry, KFI.
- 8:00—Dick Haynes, KNX.
- 9:30—Phonograph Party, KFI.
- 10:15—Hollywood Barn Dance, KNX.
- 11:00—Jack Haley, KFI.

### Drama

- 9:00—Theater of Today, KNX.
- 9:30—Stars Over Hollywood, KNX.
- 4:30—First Nighter, KNX.
- 6:00—Hollywood Preview, KNX.
- 8:30—Mayor of the Town, KNX.
- 8:30—Life of Riley, KFI.
- 9:00—Gangbusters, KECA.
- 9:00—Bill Lance, KFI.
- 9:30—Green Hornet, KECA.
- 9:30—Miracle of Wards, KMTR.

### Quiz Programs

- 8:30—Break the Bank, KHJ.
- 7:00—Quiz of Two Cities, KHJ.
- 8:00—Truth or Consequences, KFI.
- 8:00—Win, Place or Show, KECA.

### Outstanding Music

- 10:00—Symphonies for Youth, KECA.
- 11:00—Metropolitan Opera, KECA
- 2:00—Philadelphia Orchestra, KNX.
- 3:00—Cleveland Symphony, KHJ.
- 4:00—Musical Masterpieces, KECA.
- 6:00—Musical Digest, KGFI.
- 6:30—Boston Symphony, KECA.
- 8:00—Evening Concert, KFAC.
- 8:00—Chicago Theater, KHJ.
- 10:00—Lucky Laker Dance Time, KECA.
- 10:00—Eastside Show, KFWB.
- 12:00—Assignment Home, KNX.
- 3:15—People's Platform, KNX.
- 3:00—Our Foreign Policy, KFI.
- 3:30—Chester Bowles, O.P.A., KECA.
- 4:00—It's Your Business, KECA.
- 10:00—Racing Line, KWKW.
- 10:00—Racing, KGFI.
- 1:45—Hibiscus Stakes, KHJ.
- 2:00—Sports Parade, KHJ.
- 3:15—Belle Martell, KMTR.
- 5:45—Race Results, KRKD.
- 6:30—Santa Anita, KMPC.
- 8:30—Basketball, U.S.C. vs. California, KMPC.
- 11:30—Sports, Foster, KFI.

### Public Affairs

- 12:00—Assignment Home, KNX.
- 3:15—People's Platform, KNX.
- 3:00—Our Foreign Policy, KFI.
- 3:30—Chester Bowles, O.P.A., KECA.
- 4:00—It's Your Business, KECA.
- 10:00—Racing Line, KWKW.
- 10:00—Racing, KGFI.
- 1:45—Hibiscus Stakes, KHJ.
- 2:00—Sports Parade, KHJ.
- 3:15—Belle Martell, KMTR.
- 5:45—Race Results, KRKD.
- 6:30—Santa Anita, KMPC.
- 8:30—Basketball, U.S.C. vs. California, KMPC.
- 11:30—Sports, Foster, KFI.



- 4:30—KFI—Name Your Music.  
 KNX—First Nighter.  
 KHJ, KGB, KFXM, KVOE—  
 Judy Laag, Songs.  
 KECA—Bob Johnson, Vera  
 Massey.  
 KMPC—Music With an  
 Appeal.  
 KFVB—Blind Artists' Guild.  
 KGFJ—Orchestre du Jour.  
 KRKD—Tunes of the Day.  
 KFVD—Evening Serenade.  
 KWKW—Today at the Races.  
 KFOY—Old Age Pension.  
 \*KFSD—Person to Person.  
 4:45—KHJ—I Was a Convict.  
 KMPC—Laugh With Music.  
 KFVB—Stuart Hamblen.  
 \*KRKD—News.  
**5**—KFI, KFSD—RCA-Victor  
 Show.  
 KNX—Voice of the Moment.  
 KECA—Woody Herman Show.  
 \*KHJ—News.  
 \*KMPC—News, Football  
 Squibbs.  
 \*KMTR—News, Sunset Rhythms  
 KFAC—Moments in Music.  
 KRKD—Songs of the Saddle.  
 KGFJ—Jive 'at Five.  
 \*KGB, KVOE, KGER—News.  
 KFXM—Cinnamon Bear.  
 KFOX—Sunshine Pastor.  
 5:15—KNX—My Favorite Story.  
 KHJ, KGB, KFXM, KVOE—  
 Canary Chorus.  
 KMPC—Ted Steele.  
 KMTR—Belle Martell, Sports.  
 \*KFAC—News.  
 5:30—KFI—News.  
 \*KNX—Harry Flannery.  
 KHJ, KGB, KFXM, KVOE—  
 Cavalcade of Stars.  
 KECA—Footlight Favorites.  
 KMPC—Loutise Vallon.  
 KMTR—Irwin Allen.  
 KGFJ—Race Recap.  
 KRKD—South Sea Serenade.  
 KXLA—Picture Pianists.  
 \*KFOX—News.  
 5:45—KFI, KFSD—Elmer Peterson.  
 \*KNX—Cutting, News.  
 KECA—Milton Cross, Charles  
 Jordan.  
 KHJ, KGB, KVOE—  
 Rhapsody for Strings.  
 KMPC—Bishop Stevens.  
 KMTR—Treasury Salute.  
 KGFJ—Show Time.  
 KRKD—Race Results.  
 KFOX—Bal Tzerlin.  
 KGER—Light for Today.  
 KNX—Ned Cramer.  
**6**—KFI, KFSD—National Burn  
 Dance.  
 KNX—Hollywood Preview.  
 KECA—Teddy Walters, Songs.  
 KHJ, KFXM, KVOE—Leave  
 It to the Girls.  
 \*KMPC—News.  
 \*KFVB, KGER, KFOX—News.  
 \*KMTR—News, Petite Musicals  
 KRKD—Early Dancette.  
 KGFJ—Musical Digest 'til  
 8 p.m.  
 KXLA—Sunset Hour,  
 KGB—Our Schools.  
 6:15—KMPC—Bill Bryan.  
 \*KFVB—Dave Ormont.  
 KMTR—Guardians of Victory.  
 KRKD—South Sea Serenade.  
 KFOX—Sacred Program.  
 6:30—KFI, KFSD—Can You Top  
 This?  
 KNX—That's a Good Idea.  
 KECA—Boston Symphony.  
 KHJ, KGB, KVOE—Break  
 the Bank.  
 KMPC—Santa Anita.  
 KXLA—Sweet Chariot Hour.

HEAR  
**HOLLYWOOD  
 PREVIEW**  
 with  
**FAMOUS  
 HOLLYWOOD  
 STARS**  
 SATURDAYS  
**6:00 P.M.**  
**KNX—1070**

- KFXM—Ave Maria Hour.  
 KFOX—Hal's Memory Room.  
 KGER—Lukin Valley Ch.  
 6:45—KNX—Saturday Night  
 Serenade.  
 KRKD—Hollywood Tunesmiths  
 KFVB—Bert Fluke.  
 \*KMTR—Averill Bernau.  
**7**—KFI, KFSD—Judy Canova  
 Show.  
 KHJ—Quiz of Two Cities.  
 \*KMPC—News, Echoes of  
 Gay Nineties.  
 \*KMTR—News, Eventide  
 Behoos.  
 KFAC—Dr. James Field, Jr.  
 KXLA—Nazarene Church.  
 \*KRKD, KVOE—News.  
 \*KGER—News, Dr. Anderson.  
 7:15—KNX—Celebrity Club.  
 KMTR—W. B. Record.  
 KRKD—Three-Quarter Time.  
 KGB—Supper Date.  
 KFXM, KVOE—Dinner  
 Dance.  
 7:30—KFI, KFSD—Grand Ole Opry  
 KECA—Dick Tracy.  
 KHJ, KGB, KFXM, KVOE—  
 Red Hyder.  
 KMPC—Challenge to Youth.  
 \*KFVB—Dave Ormont.  
 KMTR—Dr. Clem Davies.  
 KRKD—Do You Know?  
 KXLA—Church of God.  
 KFOX—Longshoremen's  
 Dispatch, Music.  
 KGER—Downtown Tabernacle.  
 7:45—KNX—The Story Teller.  
 KFVB—Youth Demands an  
 Answer.  
 \*KFAC—News.  
 KFOX—Judge Gardner.  
**8**—KFI, KFSD—Frost Warning,  
 Truth or Consequences.  
 KNX—Dick Haynes Show.  
 KHJ, KGB, KFXM, KVOE—  
 Chicago Theater of Air.  
 KECA—Win, Place or Show.  
 \*KMPC—News, Frank Hem-  
 logway.  
 KFVB—American Sketches.  
 \*KMTR—News, Music.

- KFAC—Evening Concert.  
 KGFJ—Songs Without Music.  
 KXLA—Local Varieties.  
 \*KGER—News, Sister Sylvia.  
 8:15—KMPC—Tropicani.  
 KFVB—Story of Israel.  
 KGFJ—Serenade for You.  
 8:30—KFI—Life of Riley.  
 KNX—Lionel Barrymore.  
 KECA—Senior Swing.  
 KMPC—U.S.C. vs. California,  
 Basketball.  
 \*KFVB—News.  
 KMTR—Word of Life.  
 KGFJ—Dancing Rhythm.  
 KXLA—Texas Jim Lewis.  
 KFOX—County Barn Dance.  
 KGER—Sunshine Pastor.  
 8:45—KFVB—California Chamber  
 of Commerce.  
 8:55—KNX—News, Carroll Alcott.

Now on KFI-9PM Saturdays  
**THRILLS!! CHILLS!!**  
 ADVENTURES OF  
**BILL  
 LANCE**  
 PLANTERS  
*salted*  
**PEANUTS**

- 9**—KFI—Adventures of Bill Lance  
 KNX—Hit Parade.  
 KECA—Gangbusters.  
 \*KHJ, KGB, KFXM, KVOE—  
 News.  
 \*KMCI—News; Sports High-  
 lights.  
 KFVB—Victory Service Club.  
 \*KMTR—News, Concert Master.  
 KGFJ—Saludos Amigos.  
 KXLA—Music Hall.  
 \*KGER—News, Sunshine Pastor  
 9:15—\*KHJ, KGB—Norman Macbitt.  
 KMPC—Dance Parade.  
 KFXM—Music for the Night.  
 9:30—KFI—Phonocord Family  
 Party.

'A Party Comes to Life'  
 PACKARD-BELL PRESENTS  
**Phonocord  
 Family  
 Party**  
**SATURDAYS**  
**9:30 P. M.—KFI**  
**Bob Purcell**  
 Master of Ceremonies  
 KHJ—Eddy Howard's Orch.

- KECA—Green Hornet.  
 \*KFVB—Dave Ormont.  
 KMTR—Miracle of Words.  
 KXLA—County Barn Dance.  
 KVOE—Meet the Press.  
 KGER—Billy Opie.  
 9:45—KNX—Don't You Believe It.  
 KHJ—Songs of Good Cheer.  
 KFVB—Sports Parade.  
 KFSD—Treasury Salute.  
 9:55—\*KHJ, KGB, KFXM, KVOE—  
 Mutual Reports.

**EASTSIDE  
 SHOW**  
 10 TO 12 P.M.  
 Every Night except Sunday  
**KFWB**

- KFWB—Eastside Show.  
 \*KMTR—News, Music.  
 \*KFVD—Newsical, 3 Hours.  
 KGFJ—Western Music.  
 \*KGER—News, Sister Fuller.  
 KFAC—Lucky Lager Dance  
 Time, 2 Hours.  
 KGB—Organ Melodies.  
 10:15—KFI—Cited for Valor.  
 KNX—Hollywood Barn Dance.  
 KHJ—Organ Melodies.  
 10:30—KFI—News.  
 KECA—Freddy Martin's Orch.  
 KHJ, KGB, KFXM, KVOE—  
 Henry King Orchestra.  
 KMPC—Candlelight and Silver  
 KMTR—Bob Brooks.  
 \*KFVD—Newsical.  
 KXLA—Pasadena Civic.  
 KMPC—Frederick E. Spears  
 Players.  
 KFOX—Pappy Smith and  
 Bred Hands.  
 KGER—Rev. Filithorpe.  
 10:45—KFI—Show Time.  
 KNX—Public Affairs.  
**11**—KFI—Jack Haley, Eve Arden  
 and Guest.  
 \*KNX—Jim Wyatt.  
 KHJ, KGB, KVOE—Chet  
 Stewart's Orchestra.  
 KECA—Starlight Roof.  
 \*KMPC—News, Music of  
 Hawaii.  
 KFVB—Eastside Show.  
 \*KMTR—News, Win Morro.  
 KGFJ—Tintypes.  
 KFAC—Lucky Lager Dance  
 Time.  
 KXLA—Chrisman Rangers.  
 11:15—KNX—Stan Kenton.  
 KECA—Hayloft Boedown.  
 KHJ, KGB, KVOE—Earle  
 Madriguera Orchestra.  
 KMPC—Aragon Ballroom.  
 KGFJ—Blue of Evening.  
 11:30—KFI, KFSD—Sports With  
 Foster.  
 KNX—Jan Garber.  
 KHJ, KGB, KVOE—Dance  
 Orchestra.  
 KMPC—Saturday Night Club.  
 \*KFVD—Newsical, 'til 1 a.m.  
 11:45—KECA—Red Nichols Orch.  
 11:55—\*KFI, KNX, KECA, KFVB—  
 News.

**RADIO WEST**

(Continued from Page 8)

Gallery" show, and his wife, June Alyson, proficient sailors, they are excellent skiers as well. They abandoned their boat for the holidays and spent New Year's in the mountains doing some fancy Christies.

*Customer's Always Right*

Another amusing KHJ story came to us this week. When the Bureau of Power and Light in Los Angeles had a power failure recently, that station, along with others, went off the air. An irate listener, interrupted in the middle of his favorite broadcast,

called the station and demanded to know why.

Patiently, the switchboard operator explained what the trouble was. It was too much for the customer.

"Omigawd, lady!" he exploded. "Why don't they announce it on the air!"



**PRECASTS**

(Continued from Page 11)

Holmes," KHJ, 8:30 p.m. (30 min.) Basil Rathbone and Nigel Bruce as "Holmes" and "Watson" in "Murder in the Himalayas."

Thursday, January 17—"Suspense,"

KNX, 9:00 p.m. (30 min.) Joseph Cotten in "Mark of the Beast."



**WHAT'S SPECIAL**

Music

Wednesday, January 16—"All-American Jazz Concert," KECA, 6:00 p.m. (1 hr.) Concert will be narrated by Orson Welles. Many popular jazz artists and bands will be heard.



Sports

Saturday, January 19—Basketball, KMPC, 8:30 p.m. (till concl.) USC vs. California.



# ALPHABETICAL PROGRAM FINDER

Note: Programs marked with an asterisk (\*) are of the contest, quiz, or offer type.  
★ Indicates programs of news and commmentation.

Abbott & Costello..... KFI, 7 p.m. Th  
 Adventures of Bill Lance..... KFI, 9:00 p.m. Sa  
 Adventures of Tom Mix..... KHJ, 5:45 p.m. M-F  
 Adventures of the Thin Man..... KNX, 9 p.m. Su  
 Album of Familiar Music..... KFI, 6:30 p.m. Su  
 ★Alcott, Curroll..... KNX, 8:55 p.m. M-Th, Sa  
 Aldrich Family..... KNX, 9 p.m. F  
 Allen, Fred..... KFI, 5:30 p.m. Su  
 Allen, Irwin..... KMTR, 5:30 p.m. M-Sa  
 All Pearce Show..... KECA, 12 N, M-F  
 American United..... KFI, 11 p.m. Su  
 American Forum..... KHJ, 6:30 p.m. Tu  
 American Iron & Steel Institute..... KECA,  
 ..... 7 p.m. M  
 American Melody Hour..... KNX, 4:30 p.m. Tu  
 American Story Book..... KMTR, 10:30 a.m. Sa  
 American Sports Roundup..... KECA, 6:45 p.m. Tu  
 American Way Forum..... KFI, 9:30 p.m. Tu  
 Amos 'n' Andy..... KFI, 6 p.m. Tu  
 ★Andre Baruch..... KNX, 8 a.m. Su, Su  
 Andrews Sisters..... KNX, 7:30 p.m. W  
 ★Answer Auction..... KNX, 4:30 p.m. Su  
 Art Baker..... KFI, 10:45 a.m. M-F  
 Art Baker's Notebook..... KFI, 4:30 p.m. M-F  
 Armstrong, Jack..... KECA, 5:30 p.m. M-F  
 Assignment Home..... KNX, 12 N, Sa  
 Aunt Jenny..... KNX, 8:45 a.m. M-F  
 ★Aunt Mary..... KFI, 3:30 p.m. M-F  
 Autry, Gene..... KNX, 2:30 p.m. Su  
 Ave Maria Hour..... KGFJ, 9 p.m. Su  
 Bachelor's Children..... KNX, 12:45 p.m. M-F  
 Backgrounds for Living.....  
 ..... KNX, 1:45 p.m. M, W, F  
 Backstage Wire..... KFI, 1 p.m. M-F  
 Baker, Gene..... KNX, 4 p.m. Tu, Th;  
 ..... 4:45 p.m. W  
 ★Balzer, Sam..... KECA, 12:30 p.m. Su  
 Bandwagon..... KMTR, 9:30 p.m. M-F  
 Baptist Brothers..... KFI, 4:30 p.m. Tu  
 Bara Dance..... KNLA, 8:30 a.m. T, Th  
 Barry Fitzgerald..... KFI, 8 p.m. Sa  
 Barrymore, Lionel..... KNX, 8:30 p.m. Sa  
 ★Baukhage Talking..... KECA, 11 a.m. M-F  
 "Beulah"..... KNX, 5 p.m. Su  
 Benny, Jack..... KFI, 4 p.m., 9:30 p.m. Su  
 Bennett, Constance..... KECA, 2:45 p.m. M-F  
 ★Berman, Averill..... KMTR, 6:30 p.m. M-F  
 ..... 6:30 p.m. Sa  
 ★Better Half..... KHJ, 4 p.m. Su  
 Better Speech, KFWS, 10:45 a.m., 2:30 p.m. Sa  
 Bible Institute KRKD, KFOX, 8 a.m. M, W, F  
 Bible Treasury Hour..... KMTR, 9 a.m. Su;  
 ..... 9:30 a.m. M-F  
 ..... KGER, 11:45 a.m. M-F  
 ★Big Sister..... KNX, 9:15 a.m. M-F  
 Big Town..... KNX, 9 p.m. Tu  
 Bill Hay Reads the Bible..... KHJ, 1:15 p.m. M-F  
 Bishop Stevens..... KMPC, 5:45 p.m. Sa  
 Blind Date..... KECA, 8 p.m. F  
 Blind Artists Guild..... KFWS, 4:30 p.m. Sa  
 Blondie..... KNX, 8:05 a.m. Su  
 Blue Jacket Choir..... KNX, 8:15 p.m. W  
 ★Boddy, Manchester..... KECA, 8:15 p.m. W  
 Boston Blackie..... KECA, 7:30 p.m. W  
 Boston Symphony..... KECA, 6:30 p.m. Sa  
 Bowlers Sports Cast..... KFAC, 5 p.m. Su  
 Bowles, Chester..... KECA, 3:30 p.m. Sa  
 Bowron, Fletcher..... KFI, 10:15 p.m. Th  
 Boy's Choir..... KMTR, 12:05 p.m. Su  
 Breakfast Club..... KFWS, 8 a.m. W  
 ★Break the Bank..... KHJ, 6:30 p.m. Sa  
 Brennan's Breakfast.....  
 ..... KECA, 9:30 a.m. M-Sa  
 Brice, Fanny..... KNX, 7:30 p.m. M  
 Bridge Club..... KMPC, 12:30 p.m. M-Sa  
 Bridge to Dreamland..... KECA, 11:15 p.m. Su  
 ★Bride and Groom..... KECA, 3 p.m. M-F  
 ★Broadway News KHJ, 12 N, M-F; 5 p.m. M-F  
 ★Brown, Cecil..... KHJ, 8 a.m. M-F  
 Bulldog Drummond..... KHJ, DLBS, 10 p.m. M  
 Burke, Billie..... KNX, 8:30 a.m. Sa  
 Burns & Allen..... KFI, 8:30 p.m. Th  
 Burns, Bob..... KFI, 6:30 p.m. Th  
 Calendar for Tomorrow..... KHJ, 2:15 p.m. M-F  
 ★Calling All Zones..... KGFJ, 12 N, M-F  
 ★Calmer, Ned..... KNX, 5:55 p.m. Su, Sa  
 Canary Chorus..... KHJ, 5:15 p.m. Sa  
 Canova, Judy..... KFI, 7 p.m. Sa  
 ★Can You Top This?..... KFI, 6:30 p.m. Su  
 Captain Midnight..... KHJ, 5:30 p.m. M-F  
 Care of the Body, KMTR, 10:45 a.m. M, W, F  
 Carmichael, Hoagy..... KFI, 6 p.m. M  
 Carnation Hour..... KFI, 7 p.m. M  
 Carson, Jack..... KNX, 9 p.m. W  
 Carter, Nick..... KHJ, KGB, KFXM, KVOE, 2:30 p.m. Su  
 Catholic Answers..... KFWS, 7:45 p.m. Su  
 Catholic Hour..... KFI, 3 p.m. Su  
 Cavalcade of America..... KFI, 8:30 p.m. M  
 Cavalcade of Sports..... KECA, 7 p.m. F  
 Celebrity Club..... KNX, 7:15 p.m. Sa  
 Challenge to Youth..... KMPC, 7:30 p.m. Sa  
 ..... KNLA, 2:30 p.m. Su  
 ..... KFI, 1:30 a.m. Su  
 Chapel Quartet..... KFI, 10:15 p.m. Su  
 Chicago Roundtable..... KFI, 9 a.m. Su  
 Chicago Theater KHJ, KGB, KFXM, 8 p.m. Sa  
 Children's Bible Hour..... KFOX, 8:30 a.m. Sa  
 Christian Science..... KMPC, 8:15 p.m. Su

Christian Science..... KFOX, 8 p.m. Su, 4:15 p.m. Sa  
 Church of the Air..... KNX, 7 a.m. Su  
 ★Churchman Views..... KMPC, 5:45 p.m. Sa  
 Cinnamon Bear..... KFXM, 5 p.m. M-Sa  
 Citizens' Committee..... KWKW, 2:45 p.m. M-F  
 Citizens' Forum..... KNX, 9:30 p.m. Th  
 Civoru Group..... KFOX, 2:15 p.m. Su  
 Cleveland Symphony..... KHJ, 3 p.m. Sa  
 Coke Sesh..... KHJ, 1:30 p.m. Sa  
 Collins, Calling..... KECA, 7:45 a.m. Sa  
 Commander Scott..... KHJ, 10:15 a.m. Su  
 Contented Hour..... KFI, 7 p.m. M  
 Corn Shuckers Jubilee..... KFI, 5:30 a.m. M-Sa  
 Coronet Front Page..... KECA, 6:55 p.m. M-F  
 Counterspy..... KECA, 7 p.m. W  
 Country Church of Hollywood.....  
 ..... KEAC, 8 a.m. Tu-Su  
 County Medical Assn..... KFAC, 10:15 a.m. Sa  
 Count of Monte Cristo..... KHJ, 8 p.m. Tu  
 Cowl, Jane..... KGB, KVOE, 3 p.m. M-F  
 Crime Doctor..... KNX, 8 p.m. Su  
 Crusaders Time..... KFSG, 9 p.m. M  
 ★Cunningham, Bill..... KHJ, 11:30 a.m. Su  
 Curtain Time..... KECA, 7 p.m. Th  
 ★Cutting, Dick.....  
 ..... KNX, 5:45 p.m. M-F; 7:30 a.m. Tu, Th, Sa  
 Daley, Cass..... KFI, 4:30 p.m. Su  
 Dance Time (Lucky Lager)..... KFAC, 10 p.m. M-Sa  
 Danny Kaye Show..... KNX, 7:30 p.m. F  
 Dark Venture..... KECA, 9 p.m. Tu  
 Darts for Dough..... KECA, 1 p.m. Su  
 Date With Judy..... KFI, 5:30 p.m. Tu  
 David Harum..... KFI, 8:45 a.m. M-Sa  
 Davies, Dr. Clem..... KMTR, 7:30 p.m. M-Sa  
 ..... KFWS, 6 a.m. M-Sa  
 ★Davis, Elmer.....  
 ..... KECA, 12 N, Su; 6:30 p.m. Tu-W  
 ★Dehner, John..... KFWS, 8 p.m. M-F  
 Design for Death..... KECA, 6:15 p.m. Th  
 ★Detect, Collect..... KECA, 6:25 p.m. Th  
 Dick Tracy..... KECA, 5:15 p.m. M-F  
 ..... KECA, 7:30 p.m. Sa  
 ★Dickason, Deane..... KMPC, 8:15 p.m. Su  
 Dinner Dance..... KMPC, 7:05 p.m. M-F  
 Don't Be a Sucker..... KHJ, 5:30 p.m. Su  
 Don't You Believe It!..... KNX, 9:45 p.m. Sa  
 ★Double or Nothing..... KHJ, 6:30 p.m. Su  
 ★Doug Douglas..... KRKD, 5:45 a.m., 6:30 a.m.,  
 ..... 7:30 a.m. M-Sa  
 Downey, Morton..... KHJ, 9:15 a.m. M-F  
 Drake, Galen..... KECA, 9 a.m. Sa; 12:15 p.m. Su  
 Dr. Christian..... KNX, 8:30 p.m. W  
 Dr. A. U. Michelson..... KMTR, 9 p.m. M-Sa  
 ★Dr. J. Q..... KFI, 7:30 p.m. M  
 Dr. Paul..... KFI, 8:30 a.m. M-F  
 Dr. Stewart MacLennan..... KFWS, 4:15 p.m. Su  
 Duffy's Tavern..... KFI, 6:30 p.m. F  
 Durante-Moore..... KNX, 7 p.m. F  
 Easy Aces..... KMPC, 8:15 p.m. M, W, F  
 ..... KNX, 4 p.m. M, W, F  
 Eastside Show..... KFWS, 10 p.m. M-Sa  
 Eastside Serenade..... KFAC, 9:30 p.m. Su  
 Eddy, Nelson..... KNX, 1:30 p.m. Su  
 Editor of the Air..... KFVD, 12 N, M-F  
 Edwards, Cliff..... KECA, 7:15 p.m. M  
 Ellery Queen..... KNX, 9:30 p.m. W  
 Elsa Maxwell..... KHJ, 3:45 p.m. M-F  
 Eternal Light..... KFI, 8 a.m. Su  
 Ethel and Albert..... KECA, 11:15 a.m. M-F  
 Evening Concert..... KFAC, 8 p.m. M-Sa  
 Exploring the Unknown..... KHJ, 6 p.m. Su  
 Family Circle..... KFWS, 7:30 a.m. Su  
 Family Hour..... KNX, 2 p.m. Su  
 Famous Jury Trials..... KECA, 6 p.m. F  
 Farm Reporter..... KFI, 12 N, M-Sa  
 Fashion Forum..... KMPC, 1:45 p.m. Th  
 Federated Women's Clubs..... KNLA, 2 p.m. Th  
 Fibber McGee & Molly..... KFI, 6:30 p.m. Tu  
 ★Fidler, Jimmy..... KECA, 6:45 p.m. Su  
 ..... KHJ, 9:30 p.m. Su  
 Fifield, J. W..... KFAC, 7 p.m. Sa  
 Fiorello LaGuardia..... KECA, 6:30 p.m. Su  
 First Nighter..... KNX, 4:30 p.m. Sa  
 First Presbyterian Ch..... KMPC, 5:15 p.m. Su  
 Finger Tip Successes..... KMPC, 8:15 a.m. Su  
 Fisher, George..... KECA, 10 p.m. M-F  
 ★Fisher, Dr. Harold..... KNX, 10:15 p.m. M, W, F  
 ★Flannery, Harry..... KNX, 5:30 p.m. M-Sa  
 ★Flatau, K. Louis..... KMTR, 5:45 p.m. M-F  
 ★Fletcher, Graeme..... KFI, 7 a.m. Tu, Th  
 ..... KFOX, 1 p.m. M-F  
 Floretta's Jewel Box..... KFAC, 7:30 p.m. M-F  
 Ford Evening Show..... KECA, 5 p.m. Su  
 Ford CBS Show..... KNX, 7 p.m. Tu  
 Foreman Phillips' County Barn Dance.....  
 ..... KFOX, 9 p.m. Su; 8:30 p.m. Sa  
 ..... KNLA, 9:30 p.m. Sa  
 Foster May's Almanac..... KECA, 11:45 a.m. M-F  
 ★Foster, Cedric..... KHJ, 3:30 p.m. Su  
 ..... KGB, KFXM, KVOE, 11 a.m. M-F  
 Frank and Ernest..... KMTR, 11:45 a.m. Su  
 ★Frazier Hunt..... KHJ, 8:15 a.m. M-F  
 Fred Waring..... KFI, 8 a.m. M-F  
 Fresh Up Time..... KHJ, 8:30 p.m. W  
 Front Page Farrell..... KFI, 2:45 p.m. M-F  
 Frost Warning..... KFI, 8 p.m. M-Sa  
 Funnies..... KFWS, 8 a.m. Su  
 Funny Paper Land..... KFAC, 7:30 a.m. Su  
 Gangbusters..... KECA, 9 p.m. Sa  
 General Electric House Party..... KNX, 1 p.m. M-F

Gilbert & Sullivan..... KFAC, 9:30 a.m. Su  
 Ginny Simms..... KNX, 6 p.m. F  
 Gleanor Manor..... KECA, 9 a.m. M-F  
 Grand Central Station..... KNX, 10 a.m. Sa  
 Grand Ole Opry..... KFI, 7:30 p.m. Sa  
 Great Guildersleeve..... KFI, 8:05 p.m. Su  
 Great Moments in Music..... KNX, 7 p.m. W  
 Green Hornet..... KECA, 9:30 p.m. Sa  
 Guiding Light..... KFI, 11 a.m. M-F  
 Hal's Memory Room..... KFOX, 6:30 p.m. M-Su  
 Haley, Jack..... KFI, 11 p.m. Sa  
 Hamblen, Stuart..... KFWS, 4:45 p.m. D  
 ..... KFVD, 7:45 a.m. M-F  
 ★Hardy, Glenn..... KHJ, KGB,  
 ..... KFXM, KVOE, 10 a.m.; 9 p.m. D  
 Happy Homes..... KHJ, 3:15 p.m. M-F  
 Happy Moments..... KECA, 3:30 p.m. Su  
 Harrigan, Hop..... KECA, 4:45 p.m. M-F  
 Harvest of Stars..... KFI, 11 a.m. Su  
 Haunting Hour..... KFI, 9:30 p.m. F  
 Haven of Rest..... KNLA, 8:30 a.m. M, W, F  
 ..... KFOX, KRKD, 8 a.m. Tu, Th, Sa  
 Hawaii Calls..... KHJ, DLBS, 4 p.m. Sa  
 ★Hawk, Bob..... KNX, 7:30 p.m. M  
 Hay, Bill..... KHJ, 1:15 p.m. M-F  
 Hayes, Helen..... KNX, 4 p.m. Sa  
 ★Hayes, Sam..... KFI, 7:45 a.m. M-Sa  
 Haymes, Dick..... KNX, 8 p.m. Sa  
 Heatter, Gabriel..... KHJ, DLBS, 6 p.m. M-F  
 ..... 5:45 p.m. Su  
 Hebrew Christian Hour..... KFOX, 10:45 a.m. M-F  
 ★Hemingway, Frank.....  
 ..... KMPC, 12 N, and 8 p.m. Su-Sa  
 ..... KHJ, 7 a.m. M-Sa  
 ★Henry, Bill..... KNX, 5:55 p.m. M-F  
 Highlights of Bible..... KFI, 7 a.m. Su  
 Hildegarde (Raleigh Room)..... KFI, 8:30 p.m. Tu  
 His Honor, the Barber..... KFI, 11:30 p.m. Tu  
 Hit Parade..... KNX, 9 p.m. Sa  
 Hobby Lobby..... KNX, 6:30 p.m. Th  
 Hobby Hours..... KECA, 6 p.m. Th  
 Hollywood Bara Dance..... KNX, 10:15 p.m. Sa  
 Hollywood Fan Magazine..... KFI, 10:30 a.m. M-F  
 Hollywood Spotlight..... KECA, 10 p.m. M-F  
 Hollywood Star Theater..... KNX, 11:30 a.m. Su  
 Hollywood Presbyterian Ch'cn, KFWS, 8 p.m. Su  
 Hollywood Preview..... KNX, 6 p.m. Sa  
 Hollywood Theater..... KFI, 9:30 p.m. W  
 Home Chats..... KMPC, 10:45 a.m. M-Sa  
 Home What You Make It..... KFI, 12:30 p.m. Sa  
 Hope, Bob..... KFI, 7 p.m. Tu  
 Hopper, Hedda..... KECA, 8:15 p.m. Tu  
 Hour of Charm..... KFI, 7 p.m. Su  
 Hour of Faith..... KECA, 8:30 a.m. Su  
 ★Housewives' Protective..... KNX, 3 p.m. M-F  
 ★Hughes, John B. KFWS, 6:15 p.m., 12 M, M-F  
 ★Huntley, Chet..... KNX, 3:55 p.m. F, Sa  
 ..... 7:30 a.m. Sa., 10 p.m. M-F  
 Hymns You Love..... KHJ, 11:15 a.m. M-F  
 Hymns of All Churches..... KFI, 11:45 a.m. M-Th  
 ..... KECA, 1:45 p.m. M-F  
 ★Information, Please..... KFI, 6:30 p.m. M  
 Ika Chase..... KHJ, 12:15 p.m. Su  
 Inglewood Park Concert..... KNX, 7:30 p.m. Tu  
 Inner Sanctum..... KNX, 6 p.m. Tu  
 Institute of Sports..... KHJ, 9:30 a.m. M-F  
 Institute for Blind..... KMPC, 8:15 a.m. Sa  
 International Sunday School.....  
 ..... KMTR, 8:45 a.m. Sa  
 Invitation to Learning..... KNX, 8:30 a.m. Su  
 Island Venture..... KNX, 7 p.m. Th  
 ★It Pays to Be Ignorant..... KNX, 8:30 p.m. F  
 Jack Berch Show..... KECA, 1 p.m. M-F  
 Jack Kirkwood..... KNX, 8 p.m. M-F  
 James Abbe Observes..... KECA, 7:30 a.m. M-F  
 Jarvis, Al..... KFWS, 11 a.m. M-Sa  
 Joan Davis Show..... KNX, 8:30 p.m. M  
 Jobs for GI's..... KECA, 7:30 p.m. Tu  
 Johnny Presents..... KFI, 8:30 p.m. Th  
 Johnson, Erskine..... KHJ, 4:30 p.m. M-F  
 Johnson Family..... KHJ, 12:15 p.m. M-F  
 ..... 10:30 p.m. M-F  
 ..... Su, M, W, Th  
 ..... 10:30 a.m. M-F  
 ..... KFOX, 1:30 p.m. Su  
 ★Jorgenson, Edward..... KFI, 9:05 a.m. M-F  
 ..... Tu, Th, M, W, F  
 Joyce Jordan, M.D. KFI, 3:15 p.m. M-F  
 Junior Town Meeting..... KGER, 4:30 p.m. Th  
 Just Plain Bill..... KFI, 2:30 p.m. M-F  
 ★Kaltenborn, H. V..... KFI, 5 p.m. M, W, F  
 Kaye, Sammy..... KFSD, 4:45 p.m. M, W, F  
 ..... KECA, 10:30 a.m. Su  
 ★Kennedy, John..... KECA, 10 a.m. Sa  
 ..... 2:30 p.m. M-F  
 Kraft Music Hall..... KFI, 6 p.m. Th  
 Kyser's Kollege (Kay Kyser)..... KFI, 7 p.m. W  
 Ladies, Be Seated..... KECA, 12:30 p.m. M-F  
 Lamplighters..... KNLA, 2 p.m. F  
 Land of the Lost..... KHJ, 8:30 a.m. Sa  
 Land We Live In..... KHJ, 7 p.m. M  
 ★Lang, William..... KHJ, 9 a.m. M-F  
 ★Larry Smith..... KFSD, 9:15 a.m. M-F  
 ★Lawton, Fleetwood..... KECA, 6:45 a.m. M-Sa  
 ..... KFI, 7:15 a.m. M-Sa and 8:15 p.m. M-F  
 ★Layman's Views of News..... KFI, 10 a.m. Su  
 Leave It to the Girls..... KHJ, 6 p.m. Sa  
 Legion Fights..... KMPC, 10 p.m. F  
 Let's Pretend..... KNX, 8:05 a.m. Sa



★Lewis, Fulton, Jr. KHJ, 3:45 p.m. Su  
 KHJ, 4 p.m., 9:45 p.m. M-F  
 Liberal Catholic Hour. KFAC, 9 a.m. Su  
 Life Can Be Beautiful. KNN, 10 a.m. M-F  
 Life of Riley. KFI, 8:30 p.m. Su  
 Light of the World. KNN, 8:30 a.m. M-F  
 Lindlahr, Victor. 8:45 a.m. M-F  
 Listening Post. KECA, 11:30 a.m. Su  
 ★Listener's Digest. KNLA, 1:30 p.m. M-Sa  
 Living in Hollywood. KFI, 9:40 a.m. M, W, F  
 Lombardo, Guy. KECA, 6 p.m. Tu  
 Lone Ranger. KHJ  
 KGB, KFXM, KVOE, 7:30 p.m. M, W, F  
 Lorenzo Jones. KFI, 1:30 p.m. M-F  
 ★Lucky Lady. RGER, 1:30 p.m. Tu, Th  
 Lucky Lager Dance Time. KFAC, 10 p.m. D  
 Lum & Abner. KECA, 8 p.m. M-Th  
 Lutheran Hour. KHJ, 9:30 a.m. Su  
 Lux Radio Theater. KNLA, 9 p.m. Su  
 McCarthy, Charlie. KFI, 5 p.m. Su  
 Malin Linn. KHJ, 8 a.m. M-F  
 Malole. KNN, 6:30 p.m. W  
 ★Major Knox Manning. KNN, 12:15 p.m., 5 p.m. M-F  
 Make Believe Ballroom. KFVB, 11 a.m. M-Sa  
 Ma Perkins. KFI, 12:15 p.m. M-F  
 KXCA, 10:15 a.m. M-F  
 ★Malone, Ted. KECA, 10:15 a.m. M-F  
 Manhattan Merry-Go-Round. KFI, 6 p.m. Su  
 Man from G-2. KECA, 9 p.m. Su  
 Man Named Jordan. KNN, 5:30 p.m. Su  
 Man with the Mike. KWKW, 12:45 p.m. M-Sa  
 Market Report. KMPC, 8:15 a.m. M-Sa  
 ★Martyn, GJ. KECA, 10 a.m. M-F  
 1:30 p.m. M-F  
 Mary Small Revue. KECA, 1:30 p.m. Su  
 Mason, Perry. KNN, 11:15 a.m. M-F  
 Masquers' Request Performance. KNN, 6 p.m. Su  
 Maxwell House. KFI, 8:30 p.m. Th  
 Mayor of Town. KNN, 8:30 p.m. Th  
 McNeill's Breakfast Club. KECA, 8 a.m. M-F  
 Mediation Board. KHJ, 5 p.m. Su  
 ★Meet the Missus. KNN, 2:30 p.m. M-F  
 1:30 p.m. Sa  
 Meet Me at Parky's. KFI, 7:30 p.m. Su  
 Meet the Stars (George Fisher). KFOX, 7:15 p.m. M-F  
 Memory Music. KHJ, 12:30 p.m. Su  
 Message of Israel. KECA, 7 a.m. Su  
 Metropolitan Opera. KECA, 11 a.m. Su  
 Michael Shayne. KHJ, 8 p.m. Su  
 Midnight Flyer. KFI, 12 p.m. M-Sa  
 Mild and Mellow. KHJ, 12:30 p.m. M-F  
 Milan. KFVB, 10 a.m. M-F  
 ★Miller, Rex. KHJ, KGB, 9:15 p.m. Su-F  
 KHJ, 4:45 p.m. Sa  
 Milton Cross Program. KECA, 5:45 p.m. Sa  
 Miranda. KFI, 9 a.m. M-F  
 KECA, 8:45 a.m. Sa  
 Miracles of Science. KFOX, 6:15 p.m. M, W, F  
 Miracle of Words. KMTR, 9:30 p.m. Sa  
 ★Money on the Line. KNN, 3:30 p.m. Su  
 Morning Bible Hour. KFOX, 8:30 a.m. Su  
 Mother's Album. KMPC, 6:30 p.m. Su  
 Mr. and Mrs. North. KFI, 9 p.m. W  
 Mr. District Attorney. KFI, 6:30 p.m. W  
 Mr. Keene. KNN, 4:30 p.m. Th  
 Mouson, Ona. KNN, 9:55 p.m. F  
 Murder is My Hobby. KHJ, 1 p.m. Su  
 Murder Will Out. KECA, 9:30 p.m. Tu  
 Murray, Johnny. KNN, 8 a.m. M-F  
 ★Murray, Edward. KFI, 10:45 a.m. M-F  
 Musical Masterpieces. KFI, 10:30 a.m. Su  
 Musical Milestones. KFI, 10:30 a.m. Su  
 Musical Digest. KGFJ, 6 p.m. M-Sa  
 My Brother's Blood. KNN, 10 a.m. Su  
 My Favorite Story. KNN, 5:15 p.m. Sa  
 My True Story. KECA, 10:30 a.m. M-F  
 Mystery Chef. KHJ, 9:45 a.m. M-F  
 Mystery House. KECA, 9:30 p.m. Th  
 Mystery Theater. KFI, 7 p.m. F  
 ★Name That Song. KHJ, 1:30 p.m. Su  
 National Barn Dance. KFI, 6 p.m. Su  
 National Hour. KFI, 1 p.m. Su  
 National Radio Pulpit. KFI, 7 a.m. Su  
 National Vespers. KECA, 1:30 a.m. Su  
 NBC Symphony. KFI, 2 p.m. Su  
 ★Nesbitt, Norman. KMPC, 6 p.m. M-F  
 3 a.m. M-F; 12:15 p.m. M-F  
 KHJ, DLBS, 9:15 p.m. Sa  
 KECA, 2:25 p.m. M-F  
 ★Newsical. KFVD, 10 p.m.-1 a.m. Su-Sa  
 New York Philharmonic. KNN, 12 N Su  
 Nichols, Bob. KECA, 1:15 p.m. M-F  
 ★Noah Webster Says. KFI, 9:30 p.m. M-F  
 Old Age Penions. KFOX, 4:30 p.m. M-Sa  
 Olympic Flights. KMTR, 10 p.m. Tu  
 On Scouting Trail. KFI, 3:30 p.m. Su  
 One for the Book. KNN, 1:45 p.m. Tu, Th  
 One Man's Family. KFI, 12:30 p.m. Su  
 One Way Street. KECA, 9 a.m. W  
 One Woman's Opinion. KECA, 11:30 a.m. M  
 O'Neil, Danny. KNN, 7:30 p.m. Th  
 Open Forum. KMPC, 9 p.m. Su  
 ★Ormont, Dave. KFVB, 1 p.m. 3 p.m.,  
 6 p.m. Su; 10:30 a.m. M-Sa; 9:30 a.m. M-  
 Sa; 9 a.m., 3 p.m. Sa  
 Otis, Don. KMPC, 8:30 a.m., 2:05 p.m.,  
 7:05 p.m. M-F  
 Our God Sunday. KNN, 9:45 a.m. M-F  
 Owens, Tom. KFI, 6:15 p.m. W, F  
 Ozell & Harriet. KNN, 3 a.m. Su  
 Pacific Lutheran Hour. KFVB, 1:30 p.m. Su  
 Pacific Story. KFI, 11:15 p.m. Su

Parker, Frank. KFI, 10:15 p.m. M, W, F  
 Pasadena Community Playhouse.  
 Pasadena Presb. Church. KNLA, 6 p.m. W  
 ★Pearson, Drew. KPFC, 11 a.m. Su  
 People Are Funny. KECA, 4 p.m. Su  
 Pepper Young's Family. KFI, 6 p.m. F  
 ★Peter de Lima. KFWB, 2 p.m. Su; 7:30 v.m., 9 p.m. M-F  
 KFAC, 3 p.m. Su; KHJ, 9:30 M  
 ★Peterson, Elmer. KFI, 5:45 p.m. W-Sa  
 Philadelphia Orchestra. KNN, 2 p.m. Sa  
 Phonocord Family Party. KFI, 9:30 p.m. Sa  
 ★Pierce, Gen. Junius. KECA, 4:30 p.m. M-F, 11:15 a.m. Su  
 Pilgrims Hour. KHJ, 9 a.m. Su  
 Playhouse Favorites. KECA, 8 p.m. Su  
 Portia Faces Life. KFI, 2:15 p.m. M-F  
 Potter, Peter. KFWB, 9:30 a.m.-12 N. Su  
 Radio Parade. KMPC, 3:45 p.m. M-W-F, 9:05 a.m. Sa  
 Powder Box Theater. KNN, 7:30 p.m. Th  
 ★Prugle, Nelson. KNN, 7:45 a.m. M-F  
 Pro-Football. KWKW, 2 p.m. Su  
 Prophetic Word. KGER, 6:05 p.m. Su  
 Property Owners. KMTR, 8:45 p.m. Th  
 Public Service. KRKD, 2 p.m. M-Sa  
 Queen for a Day. KHJ, 11:30 a.m. M-F  
 ★Quick As a Flash. KHJ, 3 p.m. Su  
 ★Quiz Kids. KECA, 8:30 p.m. Su  
 ★Quiz of Two Cities. KHJ, 7 p.m. Su  
 Races. KGFJ, 10 a.m. to 6 p.m. D  
 Race Results. KRBD, 5:45 p.m. M-Sa  
 Racing Line. KWKW, 10:45 a.m. M-Sa  
 Radio Auction Gallery. KHJ, 7 p.m. W  
 Radio Bible Class. KFI, 3 p.m. Su  
 Radio Ball of Fame. KECA, 3 p.m. Su  
 Radio Parade. KECA, 1:15 p.m. M-F  
 Radio Readers' Digest. KNN, 11 a.m. Su  
 Rancho Roundup. KECA, 9 p.m. F  
 Raising a Husband. KHJ, 8 p.m. Su  
 Real Life Stories. KHJ, 6:15 p.m. M-F  
 Record Room. KMPC, 2:05 p.m. M-F  
 Red Ryder. KHJ, 7:30 p.m. Tu, Sa  
 Retribution. KECA, 6:45 p.m. W  
 Rev. K. G. Egertson. KMTR, 8:15 a.m. Su  
 ★Richfield Reporter. KFI, 10 p.m. Su-F  
 Right to Happiness. KFI, 12:45 p.m. M-F  
 Rise & Shine. KHJ, 6 a.m. M-F  
 Road of Life. KNN, 10:45 a.m. M-F  
 Rogue's Gallery. KHJ, 8:30 p.m. Tu  
 Romance. KNN, 8:30 p.m. M-F  
 Romance of Helen Trent. KNN, 9:30 a.m. Tu  
 Romance of Highways. KHJ,  
 KGB, KEXM, KVOE, 10:15 a.m. Su  
 Romance of the Ranchos. KNN, 9:30 p.m. Su  
 Rosemary. KNN, 11:30 a.m. M-F  
 Russ Drew Show. KHJ, 8 p.m. F  
 Salt Lake Tabernacle. KNN, 9 a.m. Su  
 Salute to Services. KMTR, 5:15 p.m. M-F  
 Salute to Beauty. KMPC, 11 a.m. Sa  
 Saludos Amigos. KGFJ, 9 p.m. M-F  
 Salvation Army. KFVB, 9:15 a.m. Sa  
 Santa Anita. KMPC, 6:30 p.m. Sa  
 Saturday Night Serenade. KNN, 6:45 p.m. Sa  
 Say It With Music. KGFJ, 12 N, Su  
 KHJ, 7:15 p.m. Su  
 School of the Air. KNN, 2 p.m. M-F  
 Science of Mind. KFVB, 10:45 a.m. M-F  
 Screen Guild Players. KNN, 7 p.m. M-F  
 Seully, Frances. KECA, 3:30 p.m. M-F  
 Sealest Village Store. KNN, 11 p.m. Sa  
 Second Mrs. Burton. KNN, 11 a.m. M-F  
 Sewing School. KMPC, 1:45 p.m. Tu  
 Sherlock Holmes. KHJ, 8:30 p.m. M  
 ★Shirer, William. KNN, 2:45 p.m. Su  
 Shore, Dinah. KFI, 9 p.m. Th  
 Simms, Glady. KNN, 6 p.m. F  
 Sinatra, Frank. KNN, 6 p.m. W  
 Skelton Seraphook. KFI, 7:30 p.m. Tu  
 Smilin' Ed McConnell. KFI, 8:30 a.m. Sa  
 Smile Time. KHJ, 2 p.m. M-F  
 Smith, Kate. KNN, 9 a.m. M-F  
 KNN, 9:30 p.m. F  
 Smith, Ray. KMPC, 8:15 p.m. Tu, Th  
 Songs of Good Cheer. KHJ, 9:45 p.m. Sa  
 Song For You. KMPC, 8:30 p.m. M-F  
 Songs of the Nations. KECA, 3 p.m. Su  
 Songs Without Words. KGFJ, 8 p.m. M-Sa  
 So the Story Goes. KHJ, 10:45 p.m. M, W, Th  
 Spanish Program. KMTR, 5:30 p.m. Su  
 Speare, Frederick. KNLA, 3 p.m. Su  
 Sports, Belle Magdell. KMTR, 5:15 p.m. Tu, Th  
 Sports Highlights. KMPC, 9 p.m. Tu-Sa  
 Sports Newsreel. KFI, 7:30 p.m. F  
 Sports Parade. KHJ, 2 p.m. Sa  
 Sportsmen's Club. KECA, 8:30 p.m. W  
 Spotlight Bands. KHJ, DLBS, 6:30 p.m. M, W, F  
 Standard Hour. KFI, 8:30 p.m. Su  
 Starr, Jimmie. KHJ, 8:45 p.m. Su  
 Stars Over Hollywood. KNN, 9:30 a.m. Sa  
 Stars of Tomorrow. KFI, 4 p.m. Sa  
 Start Day Singing. KMPC, 7:30 a.m. M-Sa  
 St. Brendan's Boys' Choir. KMTR, 12:05 p.m. Su  
 Stella Dallas. KFI, 1:15 p.m. M-F  
 ★Steeling, Dr. Wallace. KNN, 10:15 p.m.  
 Tu, Th, Su  
 Story of Israel. KFVB, 8:15 p.m. Sa  
 Story of a Star. KECA, 8:30 p.m. M-F  
 Strange As It Seems. KGFJ, 1 p.m. Su  
 Strance Dr. Weldr. KFVB, 8:45 p.m. F  
 Strullin' Tom. KFVB, 9 p.m. T-F, 4 p.m. Su  
 KFAC, 8:30 a.m. Su  
 Styles, Hal. KFVB, 2:30 p.m. M-F  
 3:15 p.m. M-F; 3:30 p.m. M-F  
 Sunday Eve Party. KECA, 3:30 p.m. Su  
 Sunrise Salute. KNN, 6:15 a.m. M-Sa

Supper Club. KFI, 8:05 p.m. M-F  
 Superman. KHJ, 5:15 p.m. M-F  
 Suspense. KNN, 9 p.m. Th  
 Sweet Charlot Hour. KNLA, 6:30 p.m. Su  
 Sweetheart Time. KHJ, 10:30 a.m. Su  
 ★Swing, Raymond Grant. KECA, 4:15 p.m.,  
 10:30 p.m. M-F  
 Symphonies for Youth. KECA, 10 a.m. Sa  
 Symposium of Swing. KECA, 9:30 p.m. M  
 ★Take It or Leave It. KNN, 7 p.m. Su  
 Take It Easy. KHJ, 8:30 a.m. M-F  
 Tapestries of Life. KNN, 9:30 p.m. Tu  
 Taylor, Mary Lee. KNN, 11 a.m. Sa  
 Teddy Walters Show. KECA, 8:35 p.m. M  
 Telephone Hour. KFI, 9 p.m. M  
 Tello-test. KHJ, 1:45 p.m. M-Th  
 Tena & Tim. KNN, 11:45 a.m. M-F  
 Terry and the Pirates. KECA, 5 p.m. M-F  
 Texaco Theater. KNN, 6:30 p.m. Su  
 That's a Good Idea. KNN, 6:30 p.m. Su  
 Theater Guild. KECA, 7 p.m. Sa  
 Theater of Today. KNN, 9 a.m. Su  
 The Baxters. KFI, 11:30 a.m. Sa  
 The Falcon. KHJ, 8:30 p.m. Tu  
 The Shadow. KHJ, 9 p.m. Su  
 The Sheriff. KECA, 6:30 p.m. F  
 The Story Teller. KNN, 7:45 p.m. Sa  
 ★Thirty Seconds to Go. KHJ, 11 a.m. Tu, Th, Sa  
 ★This Changing World. KHJ, 1:30 p.m. M-F  
 7 p.m. Su  
 This Moving World. KECA, 1:30 p.m. M-F  
 This is My Best. KNN, 6:30 p.m. Tu  
 This Woman's Secret. KFI, 4 p.m. M-F  
 Thomas, John Charles. KFI, 11:30 a.m. Su  
 Those Websters. KNN, 6:30 p.m. F  
 KNN, 12:30 p.m. Sa  
 Three Men on a Mike. KFVB, 2:30 p.m. M-F  
 Through a Woman's Eyes. KNN, 5:15 p.m. M-F  
 Tillamook Kitchens. KFI, 10 a.m. F  
 Tin Pan Alley. KFI, 2:45 p.m. Sa  
 Time to Smile. KFI, 6 p.m. W  
 Today's Children. KFI, 11:15 a.m. M-F  
 Town Meeting. KECA, 9:30 p.m. Th  
 Traffic Tribunal. KFI, 10:30 a.m. Sa  
 Transatlantic Call. KNN, 9:30 a.m. Su  
 Treasure Hour of Song. KHJ, 6:30 p.m. Tu  
 True Detective. KHJ, 8 p.m. Sa  
 ★Truth or Consequences. KFI, 8 p.m. Sa  
 ★Try to Find Me. KNN, 12 N M  
 Tuesday at Nine. KFI, 9 p.m. Tu  
 Twilight Tales. KMPC, 4:45 p.m. Tu, Th  
 KGER, 4:45 p.m. M, W, F  
 Two-Ton Baker. KHJ, 7:30 a.m. M-Sa  
 Union Rescue Mission. KFVB, 8:30 a.m.; 9 p.m. Su  
 Valiant Lady. KNN, 8:15 a.m. M-F  
 Vallee, Rudy. KFI, 7:30 p.m. Th  
 Vets Talk It Over. KFVB, 7 p.m. Su  
 Victory Players. KFAC, 1 p.m. Su  
 Village Store. KFI, 11 p.m. Sa  
 Voice of Chivalry. KNLA, 10 p.m. Sa  
 Voice of Firestone. KFI, 5:30 p.m. M  
 Voice of Health. KFAC, 9:15 a.m. Su-F  
 Voice of Mexico. KWKW, 6 a.m. M-F  
 Voice of the Moment. KNN, 5 p.m. Sa  
 Voice of Prophecy. KMTR, 7:30 a.m. Su  
 KHJ, KGB, KVOE, 8:30 a.m. Su  
 Vox Pop. KNN, 9:30 p.m. M  
 Wake Up and Smile. KECA, 8 a.m. Sa  
 Walters, Teddy. KECA, 8:35 p.m. M-F  
 Want to Be in Radio? KFVB, 3:30 p.m. Su  
 Warins, Fred. KFI, 8 a.m. M-F  
 Washington Inside Out. KECA, 11 a.m. Su  
 ★Wells, Carveth. KFI, 10:30 p.m. M-F  
 ★Welles, Orson. KECA, 10:15 a.m. Su  
 Wesley Radio League. KMPC, 8:30 a.m. Su  
 KHJ, KGB, KVOE, 8 a.m. Su  
 Westinghouse Hour. KFI, 11:30 Su  
 What Do You Say. KFI, 10:15 a.m. M-W, F  
 What's Dolz. Ladies. KECA, 2 p.m. M-F  
 ★Wheeler, Burritt. KNN, 3 p.m. M-F  
 12:30 p.m. M-F  
 When A Girl Marries. KFI, 2 p.m. M-F  
 Whisper Me. KHJ, 8 p.m. Th  
 Whistler. KNN, 9 p.m. M  
 Whoa Hill Club. KFAC, 5:30 p.m. M-F  
 ★Wildor, Alvin. KFI, 10 a.m. Su  
 ★Williams, Al. KHJ, 10:15 a.m. Sa  
 ★Win, Place or Show. KECA, 8 p.m. Sa  
 ★Winchell, Walter. KECA, 6 p.m. Su  
 KHJ, 8:30 p.m. Su  
 ★Winner Take All. KNN, 4:30 p.m. Su  
 Winter, Evelyn. KNN, 1:30 p.m. M-F  
 Woman of America. KFI, 3:45 p.m. M-F  
 Woman in White. KFI, 11:30 a.m. M-F  
 Women's Page. KFVB, 4 p.m. M, W, F  
 Women's Exchange. KMPC, 9:15 a.m. M-F  
 Woman's World. KNLA, 10:30 a.m. M-F  
 Woody Herman Show. KECA, 5 p.m. Sa  
 ★World Today. KNN, 3:45 p.m. M-Sa  
 ★Wyatt, James. KNN, 11 p.m. M-Sa  
 Your Hit Parade. KNN, 9 p.m. Sa  
 Your Hope Chest. KNN, 4 p.m. Su  
 Young, Alan. KECA, 8:30 p.m. Tu  
 Young Artists Competition. KFI, 9:30 p.m. M  
 Young, Norma. KHJ, 3:15 p.m. M-F  
 Young Dr. Malone. KNN, 10:30 a.m. M-F  
 Young Wilder Brown. KFI, 1:45 p.m. M-F  
 Youth Demands an Answer. KFVB, 7:45 p.m. Sa  
 ★Youth Interprets News. KMPC, 11:30 a.m. Su  
 Young People's Church of the Air. KHJ,  
 7:30 a.m. Su



## 'Lux' Has a New Host

(Continued from Page 5)

writing are 1) that Fannie Hurst is doing the screen play of his Carrie Jacobs Bond picture, 2) that he has the largest grapefruit he has ever seen growing, in his back yard, and 3) that he has just received an invitation to do a series of lectures on motion pictures.

Born in Philadelphia, William Keighley's background in show business includes twelve years as an actor, ten as a producer and director. (Movies he produced include "God's Country and the Woman," "Green Pastures," "Brother Rat" and "No Time for Comedy.") His early experience traveling with Chautauqua was followed by acting and stage directing in New York, London and Paris.

In his role as host of radio's institutional "Lux Radio Theater," he is happy to be working again with many of the performers he worked with in the past on the stage and on the sound sets. Prior to this air assignment, his radio appearances had been infrequent. He likes radio because "it dispels anonymity." "A producer's name is seldom familiar to the general public," he pointed out.

He doesn't suffer from "mike fright," is nervous only during rehearsals. During his first weeks at the "Lux" microphone, he used the Sunday afternoon preview (audience show for servicemen) as a testing ground for his delivery. "I wanted to decide which was better — a homey, chatty style of talking or a friendly but more authoritative tone. The latter proved the most effective."

### Studies Recordings

Keighley keeps a record of every broadcast, plays them over at his home, studying them for improvements. "It's a good thing we have no close neighbors," he laughed. "They'd certainly get sick of hearing the 'Lux Radio Theater.'"

Although he is termed the show's "producer," Keighley pointed out that he does not direct the "Lux" presentations and isn't present during the preliminary rehearsals. He does, however, give the program the benefit of his many years of experience, making suggestions for forthcoming shows whenever he feels his ideas will help to make a superior production. He speaks the highest praise for radio's regular performers. "Those AFRA actors are *amazing!*" he exclaimed.

He has obtained a number of worthy suggestions from the mail he has received from his listeners since his acceptance of the radio post. "And," he added earnestly, "as much as I can manage it, I am answering the letters which I receive. I greatly appreciate them."

He is also pleased by the voluntary testimonials he has been receiving from the program's sponsor—such

as the note from the New York laundress who for years has washed the costumes for many a top Broadway show, "currently the voluminous skirts worn in "Bloomer Girl." "Yes," smiled Mr. Keighley, "she uses Lux!"

He is also still laughing over the time he recently tended store for a groceryman friend, and sold a customer a box of Lux flakes! "I'm probably the only person in radio," Keighley reported proudly, "who has ever actually gotten out and sold his sponsor's product over the counter!"

## Claudia Comes Back

(Continued from Page 3)

"but not in the old days." Barb has always liked good stage plays, but as for flickers . . . "ah, here," she confides, "I didn't miss a one, and I yearn to be on the screen someday."

There were times when her youth held her back. But with typical Fuller stick-to-itiveness, she usually won her point—or the part. She once played a forty-six-year-old woman for three months.

While still in Chicago, she was wanted for two different network airshows, whose times, unfortunately, followed one another. Barb didn't decline. For over a year, she dashed from the second floor of one building, across the street, up to the eleventh floor of another building in four minutes.

Following two years in New York she finally realized her dream of coming to California last May. But life won't be perfect for Barbara until her mother, Georgia, joins her. "And that," says Barbara, "we hope to accomplish soon. You don't know of any apartments, do you?"

She loves to walk, bicycle or just sit and look at the lovely California setting. "It's so beautiful," she enthuses.

As one of radio's most smartly attired actresses, she prefers tailored things. Her pride and joy is her mink coat (which she bought out of her own earnings) and her favorite extravagances are shoes. She rarely wears hats.

At present she is living in the Hollywood Studio Club, but when she gets that apartment she'll be well stocked. For she can't resist buying pottery, china and silverware.

### Love Interest?

She looks forward to getting married and having a home and family. There was a young Air Corps officer in her life but, at this writing, Barb is busy playing the field. She finds night-clubbing fun, but so is a quiet evening with her close friends, the Les Mitchels.

She is a Carlton E. Morse devotee and loves working with him. She would someday like a show of her own, featuring a series of comedy and dramatic stories. But above all, she hopes that she can continue on radio for thirteen times thirteen years.

## Meet Pat Barba

(Continued from Page 6)

house. She got her story, got back to the cafe to catch the six o'clock bus. By this time it was snowing, and Pat was foundering through the snow in those open-toed shoes.

Six came and no bus. Seven came, still no bus. Inquiry revealed that the roads had been blocked by the storm and no traffic was being allowed through.

She was cold and she was hungry. She asked the cafe man, where she sat waiting for the bus, for some dinner. There was not only no food: there was not so much as a glass of milk. And she had had nothing to eat since breakfast that morning.

### Only Woman

But worse than that, she was worried about how she was going to get back to San Francisco. Mark had said to have the story in his hands by nine o'clock the following morning, and she was determined to see that it was. So she looked around the cafe for a sympathetic face. Most of the truck drivers by this time were pretty thoroughly drunk. She was the only woman in the cafe and she was feeling more uncomfortable by the minute. Now, Pat says, she'd take things like that adventure in stride, but when it happened she hadn't been on the job very long and Dutch Flat was a rough, tough world.

Finally one driver took pity on her, offered to take the chance of giving her a lift to the next town. They started out to the truck to get in. As they got up, the door to the cafe opened and in walked his inspector. The truck driver dropped Pat like a hot potato, went out to the truck and drove off. Pat disconsolately sat down again.

Eventually the bus came along. Pat had to flag it by standing in the middle of the road in the snow with her arms outstretched so that it was either a case of stop or kill. The bus was filled and the driver refused to add her to the load. By fast talking, she managed to persuade him to let her stand in the aisle, and stand she did . . . all the way.

Instead of going into San Francisco, the bus stopped at Vallejo. She got there at four in the morning,

(Please Turn to Page 31)

## HANDICAPPER'S CLUB

NBC's Cass Daley, who turned the handicap of buck teeth into a money-making asset, is starting a "Handicapper's Club" for handicapped children. The idea is to encourage the kids to strive for success.



## EIGHTH VICTORY

Dinah Shore rounded out 1945 by setting a new record in poll-winning, tallying her eighth victory in the year. In 1944 Dinah won seven national polls as top girl popular singer.



# Keep an

# Eye on

# KFVD

By B. J. Hammer



**KFVD ANNOUNCERS** and newsmen Fred Allison, formerly of KNX, Hunter Hancock of "Harlem Holiday" and David Hall who also does the "County Barn Dance".

**T**HE NEXT TIME we visit station KFVD, we're expecting to walk up to a big, modern glass, brick-fronted building—at least, that's what Howard Grey, commercial manager of the station has promised us!

Right now, the station is in the middle of being redecorated, and in spite of the usual disorganization that accompanies such plans, it's apparent that soon it will be one of the most attractive small stations in Southern California.

Mr. Grey conducted us on a quick look-around, and we were very impressed at the well-organized and equipped control room, and the gigantic record library that lines its walls. The station has approximately 7000 records and 500 transcription hours.

One of the best known of the record shows, Hunter Hancock's "Harlem Holiday," is a feature of KFVD. It spotlights the recordings of the best in Negro jazz, and Hunter has as his guests most of the big names in that field. Count Basie, Jimmy Lunceford, Nat Cole, Earl "Father" Hines and many others have been interviewed on the show. Because so many of the leaders have local engagements that conflict with "Harlem Holiday" program time, some of the interviews are transcribed by Hunter and played on the show later. The program has a very large juvenile audience, the largest musicians' audience, and all of Central Avenue as enthusiastic fans.

KFVD also has the longest continuous record show on the air—"Von's Victory Parade," which is heard from 9:15 a.m. to 1:00 p.m.

Cliffie Stonehead's "Covered Wag-

on Jubilee" is another favorite. On the air two years, it took over popular Stuart Hamblen's spot and continued to win its own popularity with audiences. Dal Williams' "Newsical Time" is the only program on a small station sponsored by the Firestone Company. It's a well-balanced, three-hour program of news and carefully chosen music.

#### Popular Starting Point

Back in 1933, none other than Tom Breneman was manager of the station. Others who have gone from KFVD to become well known in the radio scene are Mark Breneman, John Conte, John Kennedy, Ted Myers and Bob Swan. Paul Myers, now a member of the crew of the "Good Ship Grace," was once an announcer at the station. Which goes to show that a small station is the best entry to big time radio. Unfortunately everybody has that same idea. At least, according to Howard Grey, "We get between sixty and seventy applications for announcing jobs every week, on the telephone alone. People are perfectly willing to sacrifice three hundred and four hundred a month jobs for a two hundred a month job announcing on a small station." He estimates that there are perhaps 300 announcing jobs in this district, and about 3000

people trying to get them. He was careful to point out that most of KFVD's announcing staff have been with the station for some time, including, besides those already mentioned, announcers David Hall, Fred Allison and George Wilhelm.

#### Good from Catastrophe

During what Californians still refer to as "The Big Wind of '39," KFVD's antenna tower blew down in the middle of a news broadcast. Three-and-one-half hours later the station was back on the air through the efforts of radioites who rigged up a makeshift tower on a nearby telephone pole. The telephone company worked all that night putting up a steel pole for the station to use as a tower. LIFE magazine carried pictures of KFVD's catastrophe—which proves that something good comes of everything.

Though the station has no salesmen, all its time is sold out. Star Outfitting Company has twelve years of continuous sponsorship—which sounds as if it could be some kind of a record.

The only black cloud on KFVD's otherwise happy existence is the fact that it does not operate on a full-time schedule. At present its air time starts at 6:00 a.m. and it ends at

(Please Turn to Page 31)









▲ **HERE YOU SEE SUNNY** seated in the Queen's Chair at the King's Table. With her is Vic Hunter, executive of Foote, Cone and Belding.



▲ **IN THE SECLUDED AND** mysterious "China Room" of the Beachcombers, Cass Daley and her husband, Frank Kinsella, share a root beer for the cameraman's sake. The Kinsellas also are regular patrons.

*The Beachcombers Is One Of Radio Row's Gayest and Most Colorful After-Sundown Spots*

intrigued by its rare native curios and furnishings. Because of semi-darkness, the Beachcombers appears small in size, but actually seats 180 persons and boasts five rooms. Among them they contain such museum pieces as gods from Bora-Bora, wood carvings from Bali, pearl shell curios, stone clubs, canoe paddles, a shield with human hair, rare fish

(Please Turn to Page 31)

▼ **WOULDN'T YOU KNOW** you'd find those two zanies, Wendell Niles and Don Prindle, chopping it up with head chef, Eddie Lee? It's easy to see that Don isn't kidding.

▼ **IN THE FAMED "CANNIBAL ROOM",** Erskine Johnson and Jack Bailey have decided to fight it out. Don't be alarmed—they're only foolin'.







# Thar's **GOLD** In Them Thar Hillbillies

By Lynn Roberts

SON OF A BAPTIST MINISTER, Roy Acuff rose to fame with his singing of a religious folk number called "The Great Speckled Bird".

Saturday, 7:30 p.m.  
NBC-KFI

"**I**M SINCERE," said Roy Acuff simply. He prefaced our chat with that statement, and wrinkled his forehead in earnestness as he spoke the words.

It seemed incongruous indeed to find this homey backwoods boy with the twang of the Tennessee mountains in his voice, his lean face coated with movie makeup, his slight figure bent forward over a booth in the busy eatery across from Republic studios. In Hollywood for his 7th film assignment, in "Night Train to Memphis," Roy Acuff still appeared as little suited to this atmosphere of tinselled make-believe as a sprig of mountain laurel in a corsage of orchids.

He readily admitted that he "don't go much for this picture business." "It's jest a sideline," he shrugged, shaking his dark curly head of hair in a gesture of bewildered acceptance of the good fortune Fate is continually strewing in his path. "Y'know," he pondered, "it's a fact. Everything I touch jest seems to turn to gold."

#### Huge Audience

For eight years now, Roy Acuff and his Smoky Mountain Boys have

been pleasing the public with their distinctive delivery of American folk music on NBC's popular "Grand Ole Opry." Back in Nashville, Tennessee (where the broadcasts emanate except when Acuff's film work necessitates his being "cut in" on the show from Hollywood's Radio City), some four to five thousand people congregate weekly to witness this folksy session of laughter and song. The auditorium has consistently been filled to capacity, with standing room occupied and people lined outside.

"The folks come and bring their families and we jest have a real good time together," is Roy Acuff's unpretentious way of putting it.

The same people come week after week and sit in the same seats. Roy looks for their friendly faces, and if they are absent, he leans over the footlights and asks their neighbors where they are. Invariably, they are absent only when illness has made it impossible to attend.

Between broadcasts, Acuff and his aggregation make personal appearance tours around the countryside, entertaining both gatherings that number into the thousands and small groups of a hundred and less in remote areas where the only theater is a crudely-constructed little room lighted by a lantern.

Acuff himself lives outside of Nashville in a log cabin, backwoodsy, but containing pleasant evidences of the luxury in which its owner finds himself ensconced. The house, its rooms built on different levels, has a large living room and fireplace, and a pleasurable recreation room.

Roy is married to a girl who used to live just four blocks from him. "I don't think my wife ever went with anyone except me," he reminisced, "but I went with everybody. Then, on my way home, I'd pass her house and see the lights still on, so I'd go in to have some coffee with her and her mother. Afore we got married, I drunk so much coffee I'd like to get sick!"

#### Admits a Temper

The Acuffs now have a two-year-old son, Roy Neil. "He's learnin' a lot of new words these days," his proud father related. "He says things like 'Daddy's car.' I would a' brought him out here with me this time, only I could jest see him in the dinin' car on the train, throwin' his potatoes around. He's got a temper like me."

Roy readily admitted having a temper. "When I git mad, I set my head and can't be moved no more'n a mule." But where his work is concerned, he controls his temper.

"I don't believe my boys and me have had an argument," he declared. Acuff is conscientious about the responsibility of having in his control the careers of the men in his Smoky Mountain ensemble. He plans to set each of them up in a business of his own choosing "so they'll have somethin' to fall back on."

Acuff hopes soon to take what he terms "a vacation." It will be an absence from the microphone, but he intends to spend the time traveling with a tent show. "I used to do it so I know what it's like," he

(Please Turn to Page 31)

*Roy Acuff Leaves the Tennessee Backwoods Just Long Enough to Make Movies in Hollywood, but Calls Them "Jest a Sideline", and Ponders Over the Fact That Everything He Touches "Jest Seems to Turn to Gold"*



## Where the Elite Meet to Eat

(Continued from Page 29)

and various species from the sea, boomerangs, a "rain scene" which seems almost too real and walls covered with tapa cloth. There is a "China Room," so named because of its grinning Buddha, and a "Cannibal Room" bearing the above spears and tongs.

Its most frequent patrons would fill the who's who of radio. Der Bingle and his family drop in, Rudy Vallee and his guests are a Thursday night regular, Cass Daley, Wendell Niles, Don Prindle and Bob Hope and Jim and Marian Jordan can be spotted at their favorite tables.

In the center of the main room stands a four-windowed glass case containing the private chop sticks of many famous people. You don't rate these unless you actually use them . . . or make the attempt. Among the names on the sticks can be found those of Amos and Andy, Fibber McGee and Molly, Marlene Dietrich and Jimmy Doolittle.

Service is excellent, partly due to the capable staff of 65, but largely due to the efforts of lovely owner, Cora "Sunny" Sund. Contrary to legend, it is not Don who owns and operates the Beachcombers but the blonde ex-school teacher from Minnesota. Since she bought it twelve years ago, the eatery has moved from its original location across the street and has enlarged twofold, both in size and business.

Sunny, who is somewhat like a queen, herself, occupies the Queen's Chair at the King's Table near the entrance to the dining room. This exclusive table was made from a giant tamarind tree, which was a gift from the Chinese Government to the Queen of Hawaii many years ago. In the center of it rests the official crest of the Beachcombers bearing Sunny and Don's names. If neither is using the table it is sometimes offered for a patron's occupancy.

During the course of the evening Sunny moves silently about the Beachcombers, overseeing the dining room, bar and kitchen and greeting the guests. The very attractive Miss Sund used to make her home in the apartment above her eatery but today owns a lovely home in the valley.

In the brightly lighted, spotless kitchen, which is soon to be enlarged, can be found many chefs who all belong to the same Chinese family of Lee. In the Chicago Beachcombers kitchen are the remainder of the Lee family who delight in calling up their cousins in California and chatting for hours. "They all have to take a turn at the phone," laughed Sunny.

Specializing in island dishes, the Beachcombers is popular with stars of radio and cinema. Rudy Vallee occupies the same table and is served by the same waiter weekly. He always orders barbecued spare ribs. Cass Daley and her husband, Frank Kinsella, are, in turn, fond of the pressed duck; Niles and Prindle relish the fried shrimp and egg roll; Bob Hope raves about the egg foyong and Billie Burke's favorite dish is mandarin squab. The tasty dishes offered by the Beachcombers are not prepared in advance but cooked to order.

Headwaiters "Larry" and "Pat," manager "Bud" Bachtold and shopkeeper, Mrs. Davidson have all become Beachcomber legends. Although many imitations of it have sprung into being through the years, only the Beachcombers in Hollywood and Chicago are the originals.

We'll soon visit Tom Breneman's colorful restaurant. Watch for it.

## Keep An Eye on KFVD

(Continued from Page 27)

4:45 p.m. It comes back on the air with "Newsical Time" at 10:00 p.m. and signs off at 1:00 a. m. However, they are having a hearing soon, and KFVD is hoping to have its power increased from 1000 to 5000 watts, and also to go on full schedule.

And, by the time owner Frank Burke comes back from the navy and walks up to the new glass brick-fronted KFVD, he's going to be pleased and surprised at the way in which his friendly little station is growing up.

## Thar's Gold in Them Thar Hillbillies

(Continued from Page 30)

told us, insisting, "There's not much to it."

Acuff and his boys never rehearse their songs before their broadcasts. "We know 'em, so why should we," Roy commented philosophically.

On his own part, he plays the fiddle and has a repertoire of close to two thousand songs, some of which he has written himself.

Some songs he finds he can't sing on the air because they make him cry. One of these is "Sad Memories," his own composition which he tried for six months to sing on his program before he could do it without breaking into tears. Roy is the son of a Baptist minister and first rose to fame with his singing of a religious folk number called "The Great Speckled Bird."

### Wife Is Manager

Taking success in his easy, backwoods stride, Acuff concerns himself

with neither the fame nor the fortune that it has brought him. His wife acts as his business manager and has complete charge of his financial affairs. Of the film earnings he is currently amassing, he drawled, "Now I'll take this money they're givin' to me here and carry it back home, and give it right to her."

In the same manner of placid unconcern, he never reads his fan mail, but has hired two girls to take care of it. "Why read it?" he reasoned. "If it has some criticism about a certain song, well then, no matter how hard you try, if you've read that letter, you're not goin' to be able to sing that song right any more.

"And," the Tennessean concluded in his folksy drawl, "if it's a letter with praise in it and you read it, well, you're apt to find yourself git-tin' a swell head!"

## Meet Pat Barba

(Continued from Page 26)

caught a cab to her home in Marin county. Three quarters of the way there, she remembered she'd left her notes on the bus. She had to call the station, get somebody willing to locate the notes, and go back after them.

But when she finally produced her story for Buckley the next day, it was complete down to the last detail, which is why Pat is one of the best researchers in the business. Brown haired, brown eyed, and young, she brings an unbounded enthusiasm to each assignment. Engineers and trainmen, accustomed to railroading being a man's world, are flabbergasted when she walks into a yard. At first, she confesses, she hadn't the foggiest idea what they were talking about, but now she can discuss high-balling and hot rods with the best of them.

### Voice Similar

Pat by now is such a fixture in Southern Pacific circles that she is written into each Main Line script. Because Barbagelata is a mouthful, she's called Pat Barba on the air, and the part is played by Betty Lou Head, radio actress who was especially selected for the part because her voice so closely resembles Pat's own.

"The Main Line" format will change soon from a documentary story about Southern Pacific's history to a special series on Pacific Coast cities and towns on "The Main Line." When that happens, not only will Pat Barbagelata continue to do the research in real life, but Pat Barba on the air will be given a bigger role than ever . . . secondary lead to Ted Von Eltz, narrator on the show.

And Pat, of course, is looking forward to the new series with even more enthusiasm than she turned loose on the old. For what girl wouldn't like to go to the Arizona desert, Crater Lake, and Mexico, and get paid to do it?



# KMPC ADDS ANOTHER BRIGHT NEW STAR TO ITS GALAXY



## TED STEELE

Popular Maestro Of  
"The Chesterfield Supper Club"

Joins "The Station of the Stars" as Music Director



In keeping with its progressive policy of constantly improving its programs and better serving the public KMPC is proud to announce this latest addition of another brilliant personality to its permanent staff of artists. Ted Steele

represents the best there is in music. His arrangements and musical achievements are known to radio audiences from coast to coast. Young, versatile he brings a melodic gift to KMPC that will, we feel sure, provide our listeners with many delightful hours of entertainment.

